

File ..018\20180304\20180304\_1\CPK2018-226-08853.D Tgt Mass (CHM):  
 Injection Date : 4 Mar 18 8:18 pm +0800 Seq. Line : 85  
 Sample Name : CPK2018-226-08853 Location : P2-E-06  
 Acq. Operator : SYSTEM Inj : 1  
 Spec. Reported : MS Integration Inj Volume : 1 ul  
 Acq. Method : D:\LCMS03\Data\2018\20180304\20180304\_1\1-POS-3MIN.M  
 Analysis Method : D:\LCMS03\Data\2018\20180304\20180304\_1\1-POS-3MIN.M  
 Catalog No : HY-12111 Batch#08853  
 Method Info : Mobile Phase: A: water(0.01%TFA) B:ACN(0.01%TFA)  
 Gradient: 5% to 95%B within 1.3 min  
 Flow Rate :1.8ml/min  
 Column :SunFire C18, 4.6\*50mm,3.5um A-RP-186  
 Oven Temperature : 45C

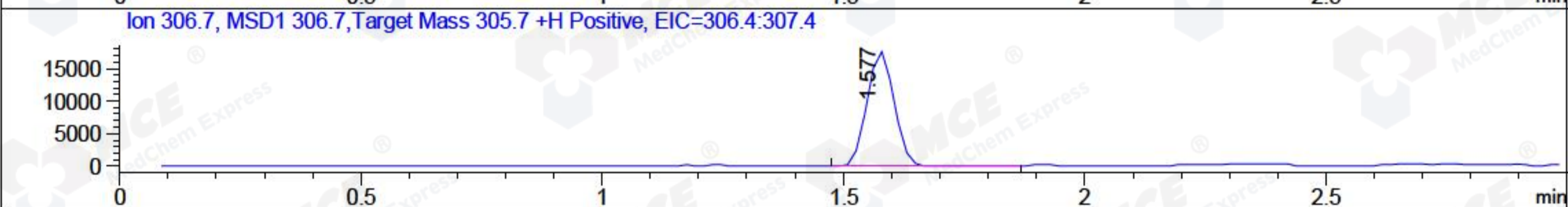
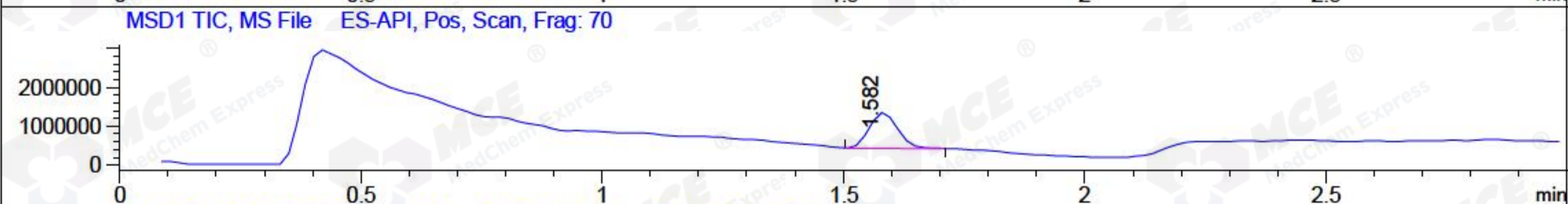
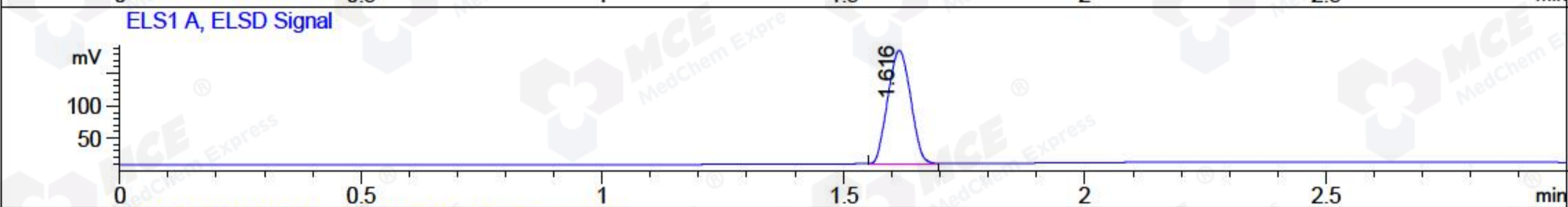
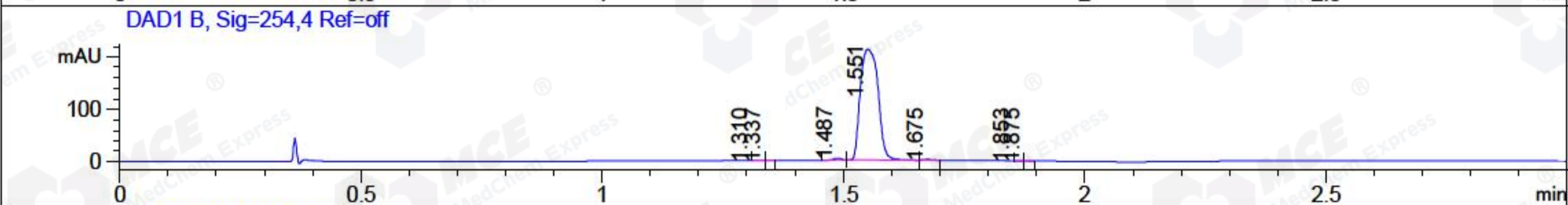
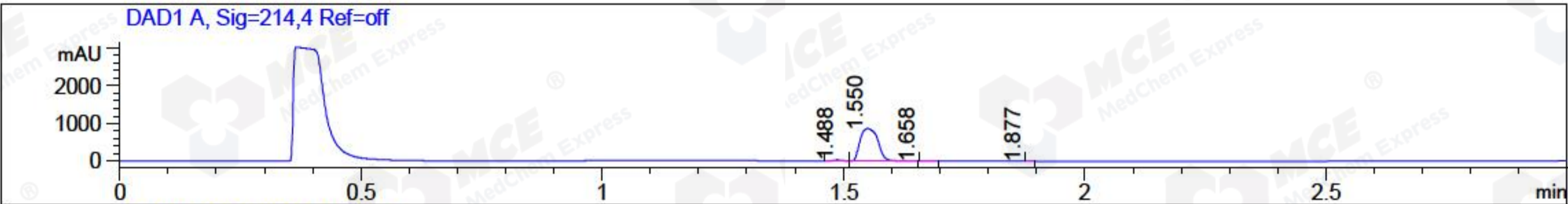

Integration Results for DAD1 A, Sig=214,4 Ref=off

RetTim	Width	Area	Height	Area%	MS (+)
1.49	0.02	24.04	23.45	1.11	157
1.55	0.04	2142.74	845.63	98.70	157
1.66	0.02	3.46	0.10	0.16	157
1.88	0.01	0.70	0.07	0.03	157

Integration Results for DAD1 B, Sig=254,4 Ref=off

RetTim	Width	Area	Height	Area%	MS (+)
1.31	0.02	0.25	0.04	0.05	157
1.34	0.02	0.17	0.11	0.03	157
1.49	0.02	3.74	3.59	0.69	157
1.55	0.04	537.67	210.91	98.89	157
1.67	0.02	1.44	1.49	0.27	157
1.85	0.02	0.22	0.08	0.04	157
1.88	0.01	0.22	0.11	0.04	157

Integration Results for ELS1 A, ELSD Signal

1.62      0.05      572.09      174.70      100.00      157

## Integration Results for MSD1 TIC, MS File

RetTim	Width	Area	Height	Area%	MS(+)
--------	-------	------	--------	-------	-------

1.58	0.07	3806946.50	936089.19	100.00	157
------	------	------------	-----------	--------	-----

RetTim	Width	Area	Height	Area%	MS(+)
--------	-------	------	--------	-------	-------

Ret. Time: 1.58

<<<< POSITIVE SPECTRA >>>>

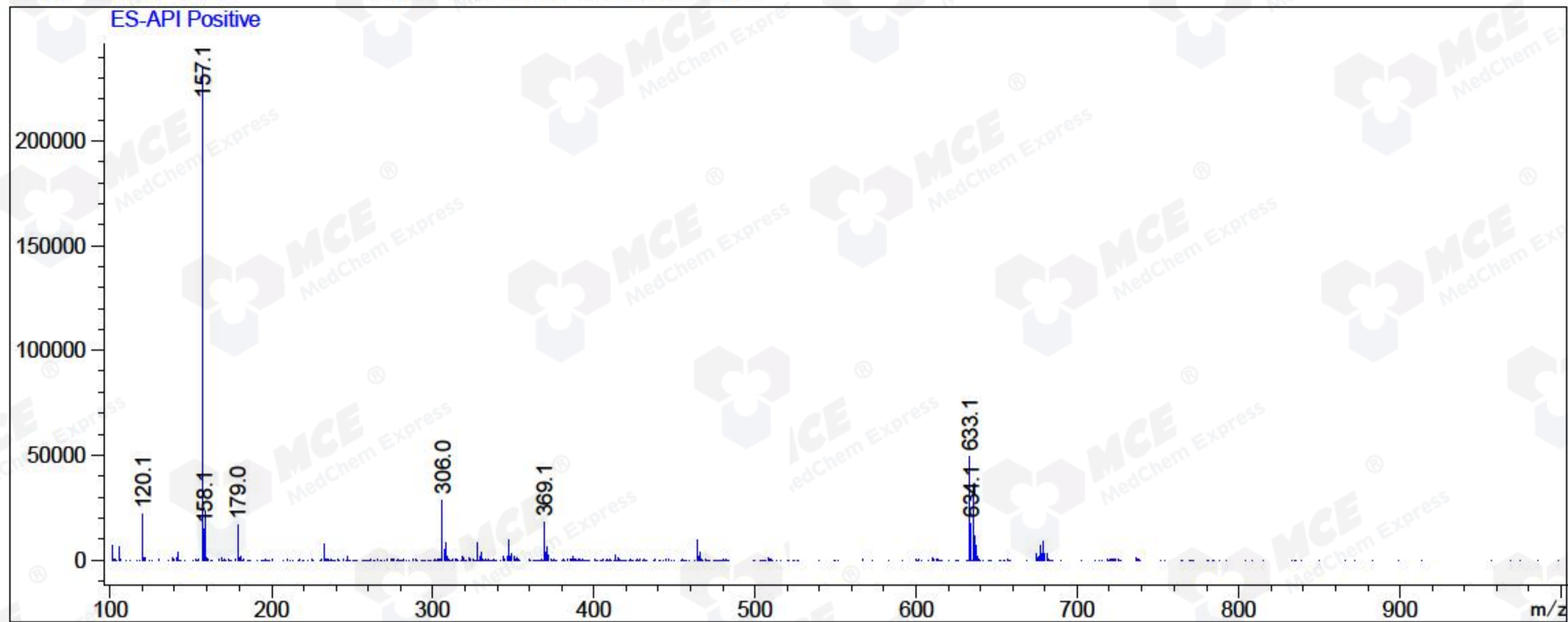

\*\*\* End of Report \*\*\*