Certificate of Analysis

Tanomastat

Cat. No.:	HY-12168
CAS No.:	179545-77-8
Batch No.:	57974
Chemical Name:	[1,1'-Biphenyl]-4-butanoic acid, 4'-chloro- -oxo- -[(phenylthio)methyl]-, (S)-

PHYSICAL AND CHEMICAL PROPERTIES

Molecular Formula:	$C_{23}H_{19}ClO_3S$		
Molecular Weight:	410.91		
Storage:	Powder	-20°C	3 years
	In solvent	-80°C	6 months
		-20°C	1 month

Chemical Structure:

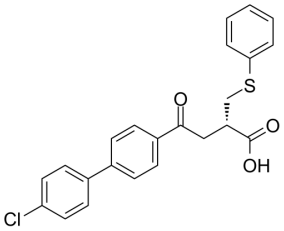

ANALYTICAL DATA

Appearance:	White to off-white (Solid)
Purity:	≥99.0%
Conclusion:	The product has been tested and complies with the given specifications.

Caution: Product has not been fully validated for medical applications. For research use only.

Tel: 609-228-6898 Fax: 609-228-5909 E-mail: tech@MedChemExpress.com
Address: 1 Deer Park Dr, Suite Q, Monmouth Junction, NJ 08852, USA