Certificate of Analysis

BAY-8002

Cat. No.:	HY-122312
CAS No.:	724440-27-1
Batch No.:	157153
Chemical Name:	Benzoic acid, 2-[[2-chloro-5-(phenylsulfonyl)benzoyl]amino]-

PHYSICAL AND CHEMICAL PROPERTIES

Molecular Formula:	$C_{20}H_{14}ClNO_5S$		
Molecular Weight:	415.85		
Storage:	Powder	-20°C	3 years
		4°C	2 years
	In solvent	-80°C	6 months
		-20°C	1 month

Chemical Structure:

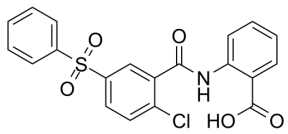

ANALYTICAL DATA

Appearance:	White to off-white (Solid)
^{1}H NMR Spectrum:	Consistent with structure
LCMS:	Consistent with structure
Purity (LCMS):	98.39%
Conclusion:	The product has been tested and complies with the given specifications.

Caution: Product has not been fully validated for medical applications. For research use only.

Tel: 609-228-6898 Fax: 609-228-5909 E-mail: tech@MedChemExpress.com

Address: 1 Deer Park Dr, Suite Q, Monmouth Junction, NJ 08852, USA