Certificate of Analysis

XEN445

Cat. No.:	HY-12246
CAS No.:	1515856-92-4
Batch No.:	281858
Chemical Name:	Benzoic acid, 2-[(3S)-3-(2-pyridinylmethoxy)-1-pyrrolidinyl]-5-(trifluoromethyl)-

PHYSICAL AND CHEMICAL PROPERTIES

Molecular Formula:	$C_{18}H_{17}F_3N_2O_3$		
Molecular Weight:	**366.33**		
Storage:	Powder	-20°C	3 years
		4°C	2 years
	In solvent	-80°C	2 years
		-20°C	1 year

Chemical Structure:

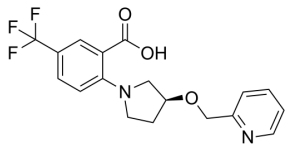

ANALYTICAL DATA

Appearance:	Light brown to brown (Solid)
^{1}H NMR Spectrum:	Consistent with structure
LCMS:	Consistent with structure
Purity (LCMS):	**99.85%**
Conclusion:	The product has been tested and complies with the given specifications.

Caution: Product has not been fully validated for medical applications. For research use only.

Tel: 609-228-6898 Fax: 609-228-5909 E-mail: tech@MedChemExpress.com

Address: 1 Deer Park Dr, Suite Q, Monmouth Junction, NJ 08852, USA