Certificate of Analysis

(Rac)-BIO8898

Cat. No.:	HY-122663
CAS No.:	402564-79-8
Batch No.:	258580
Chemical Name:	Cyclohexaneacetic acid, α-[[[2'-[[([1,1'-biphenyl]-3-ylmethyl)amino]carbonyl]-6,6'-bis[[2-(1-pyrrolidinylmethyl)-1-pyrrolidinyl]carbonyl][4,4'-bipyridin]-2-yl]carbonyl]amino]-

PHYSICAL AND CHEMICAL PROPERTIES

Molecular Formula:	$C_{53}H_{64}N_8O_6$		
Molecular Weight:	**909.13**		
Storage:	Powder	-20°C	3 years
		4°C	2 years
	In solvent	-80°C	6 months
		-20°C	1 month

Chemical Structure:

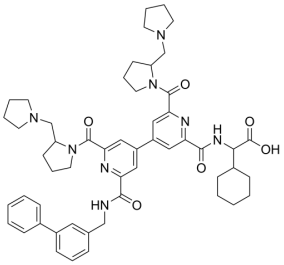

ANALYTICAL DATA

Appearance:	Off-white to light brown (Solid)
^{1}H NMR Spectrum:	Consistent with structure
LCMS:	Consistent with structure
Purity (HPLC):	**99.81%**
Conclusion:	The product has been tested and complies with the given specifications.

Caution: Product has not been fully validated for medical applications. For research use only.

Tel: 609-228-6898 Fax: 609-228-5909 E-mail: tech@MedChemExpress.com

Address: 1 Deer Park Dr, Suite Q, Monmouth Junction, NJ 08852, USA