Certificate of Analysis

SLMP53-1

Cat. No.:	HY-122753
CAS No.:	1643469-17-3
Batch No.:	160167
Chemical Name:	Oxazolo[2,3-a]isoindol-5(9bH)-one, 2,3-dihydro-3-(1H-indol-3-ylmethyl)-9b-methyl-, (3S,9bR)-

PHYSICAL AND CHEMICAL PROPERTIES

Molecular Formula:	$C_{20}H_{18}N_2O_2$		
Molecular Weight:	**318.37**		
Storage:	Powder	-20°C	3 years
		4°C	2 years
	In solvent	-80°C	6 months
		-20°C	1 month

Chemical Structure:

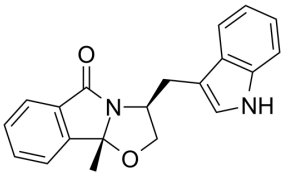

ANALYTICAL DATA

Appearance:	White to off-white (Solid)
^{1}H NMR Spectrum:	Consistent with structure
LCMS:	Consistent with structure
Purity (LCMS):	**99.83%**
Conclusion:	The product has been tested and complies with the given specifications.

Caution: Product has not been fully validated for medical applications. For research use only.

Tel: 609-228-6898 Fax: 609-228-5909 E-mail: tech@MedChemExpress.com
Address: 1 Deer Park Dr, Suite Q, Monmouth Junction, NJ 08852, USA