Certificate of Analysis

JNJ4796

Cat. No.:	HY-122907
CAS No.:	2241664-16-2
Batch No.:	121655
Chemical Name:	Acetamide, N-[2-[2-[[4-[(R)-(2-methyl-2H-tetrazol-5-yl)phenylmethyl]-1-piperazinyl]carbonyl]-4-pyridinyl]-5-benzoxazolyl]-

PHYSICAL AND CHEMICAL PROPERTIES

Molecular Formula:	$C_{28}H_{27}N_9O_3$		
Molecular Weight:	537.57		
Storage:	Powder	-20°C	3 years
		4°C	2 years
	In solvent	-80°C	6 months
		-20°C	1 month

Chemical Structure:

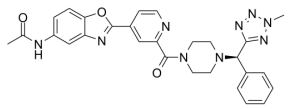

ANALYTICAL DATA

Appearance:	White to light yellow (Solid)
^{1}H NMR Spectrum:	Consistent with structure
LCMS:	Consistent with structure
Purity (LCMS):	99.85%
Conclusion:	The product has been tested and complies with the given specifications.

Caution: Product has not been fully validated for medical applications. For research use only.

Tel: 609-228-6898 Fax: 609-228-5909 E-mail: tech@MedChemExpress.com

Address: 1 Deer Park Dr, Suite Q, Monmouth Junction, NJ 08852, USA