Certificate of Analysis

Atuliflapon

Cat. No.:	HY-122908
CAS No.:	2041075-86-7
Batch No.:	428184
Chemical Name:	Cyclohexanecarboxamide, 2-[4-(5-methyl-1H-pyrazol-3-yl)benzoyl]-N-(4,5,6,7-tetrahydro-4-oxo pyrazolo[1,5-a]pyrazin-3-yl)-, (1R,2R)-

PHYSICAL AND CHEMICAL PROPERTIES

Molecular Formula:	$C_{24}H_{26}N_6O_3$		
Molecular Weight:	**446.50**		
Storage:	Powder	-20°C	3 years
		4°C	2 years
	In solvent	-80°C	6 months
		-20°C	1 month

Chemical Structure:

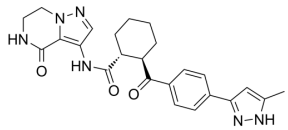

ANALYTICAL DATA

Appearance:	White to off-white (Solid)
LCMS:	Consistent with structure
Purity (LCMS):	**98.97%**
Conclusion:	The product has been tested and complies with the given specifications.

Caution: Product has not been fully validated for medical applications. For research use only.

Tel: 609-228-6898 Fax: 609-228-5909 E-mail: tech@MedChemExpress.com
Address: 1 Deer Park Dr, Suite Q, Monmouth Junction, NJ 08852, USA