

Linamarin

Cat. No.: HY-123114
Batch No.: 321742
CAS No.: 554-35-8
Molecular Formula: C₁₀H₁₇NO₆

ANALYTICAL DATA

Theoretical: C(48.58%), H(6.93%), N(5.67%)
Result: C(48.22%), H(6.96%), N(5.48%)

Chemical Structure:

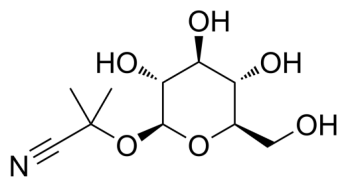

Caution: Product has not been fully validated for medical applications. For research use only.

Tel: 609-228-6898

Fax: 609-228-5909

E-mail: tech@MedChemExpress.com

Address: 1 Deer Park Dr, Suite Q, Monmouth Junction, NJ 08852, USA