Certificate of Analysis

Sisunatovir

Cat. No.:	HY-123475
CAS No.:	1903763-82-5
Batch No.:	103282
Chemical Name:	Spiro[cyclopropane-1,3'-[3H]indol]-2'(1'H)-one, 1'-[[5-(aminomethyl)-1-(4,4,4-trifluorobutyl)-1H-benzimidazol-2-yl]methyl]-6'-fluoro-

PHYSICAL AND CHEMICAL PROPERTIES

Molecular Formula:	$C_{23}H_{22}F_4N_4O$		
Molecular Weight:	**446.44**		
Storage:	Powder	-20°C	3 years
		4°C	2 years
	In solvent	-80°C	6 months
		-20°C	1 month

Chemical Structure:

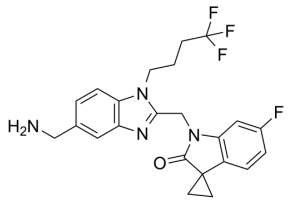

ANALYTICAL DATA

Appearance:	White to off-white (Solid)
LCMS:	Consistent with structure
Purity (LCMS):	**99.40%**
Conclusion:	The product has been tested and complies with the given specifications.

Caution: Product has not been fully validated for medical applications. For research use only.

Tel: 609-228-6898 Fax: 609-228-5909 E-mail: tech@MedChemExpress.com

Address: 1 Deer Park Dr, Suite Q, Monmouth Junction, NJ 08852, USA