Certificate of Analysis

CYM2503

Cat. No.:	HY-123671
CAS No.:	1308833-36-4
Batch No.:	320083
Chemical Name:	L-Lysinamide, 3-cyclohexyl-N-[(9H-fluoren-9-ylmethoxy)carbonyl]-L-alanyl-N-(1,2-dihydro-4-methyl-2-oxo-7-quinolinyl)-N6-[(1,1-dimethylethoxy)carbonyl]-

PHYSICAL AND CHEMICAL PROPERTIES

Molecular Formula:	$C_{45}H_{55}N_5O_7$		
Molecular Weight:	**777.95**		
Storage:	Powder	-20°C	3 years
		4°C	2 years
	In solvent	-80°C	6 months
		-20°C	1 month

Chemical Structure:

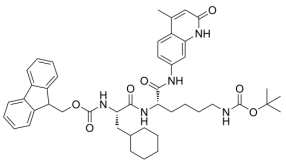

ANALYTICAL DATA

Appearance:	Off-white to light yellow (Solid)
^{1}H NMR Spectrum:	Consistent with structure
LCMS:	Consistent with structure
Purity (LCMS):	**96.01%**
Conclusion:	The product has been tested and complies with the given specifications.

Caution: Product has not been fully validated for medical applications. For research use only.

Tel: 609-228-6898 Fax: 609-228-5909 E-mail: tech@MedChemExpress.com

Address: 1 Deer Park Dr, Suite Q, Monmouth Junction, NJ 08852, USA