

File E:\ChemStation\1\DATA\2024\2024-01\2024-01-04\BIZ2024-104-SCH37-UPLC-MS-10-023887.D
 Injection Date : 04-Jan-24, 20:00:18 Tgt Mass(EZX) :
 Sample Name : BIZ2024-104-SCH37 Location : P1-F-04
 Acq. Operator : LY_2278 Inj : 1
 Spec. Reported : MS Integration Inj Volume : 0.8 ul
 Acq. Method : E:\ChemStation\1\Methods\1-POS-UPLC3.0MIN(1.2)(150-1000).M
 Analysis Method : E:\CHEMSTATION\1\METHODS\1-POS-UPLC3.0MIN(1.2)(150-1000).M
 CAS NO. : 104075-48-1 WalkUp method: '1-POS-3MIN' Project: BIZ2024
 Method Info : Mobile Phase: A: water(0.01%TFA) B:ACN(0.01%TFA)
 Gradient: 5% to 95%B within 2.0 min
 Flow Rate :1.2ml/min
 Column :Shim-pack Scepter C18-120, 3.0*33mm,3um
 Oven Temperature : 45C

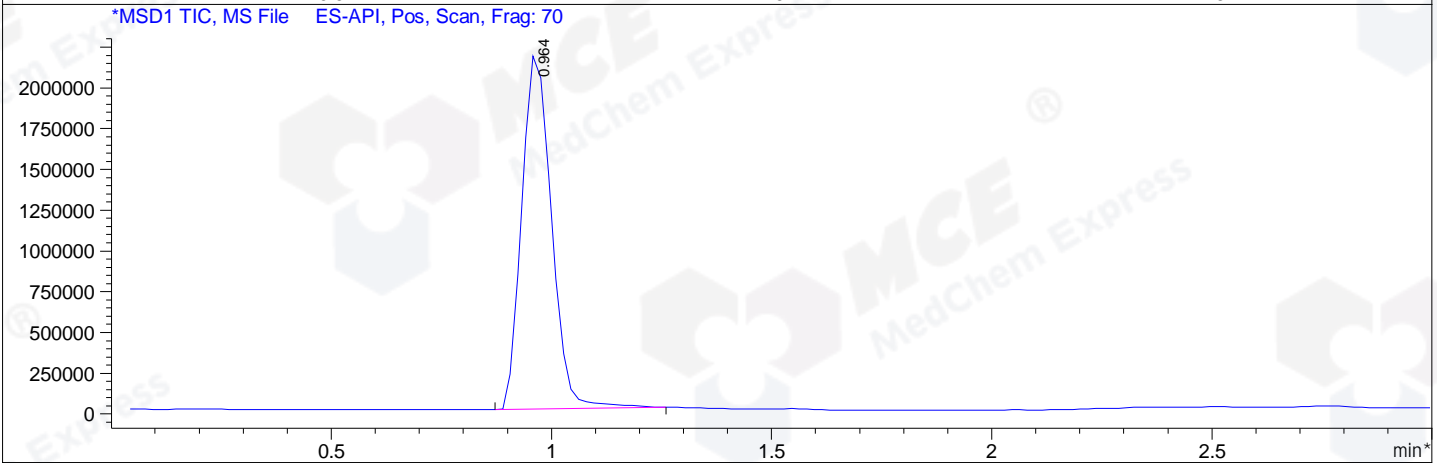
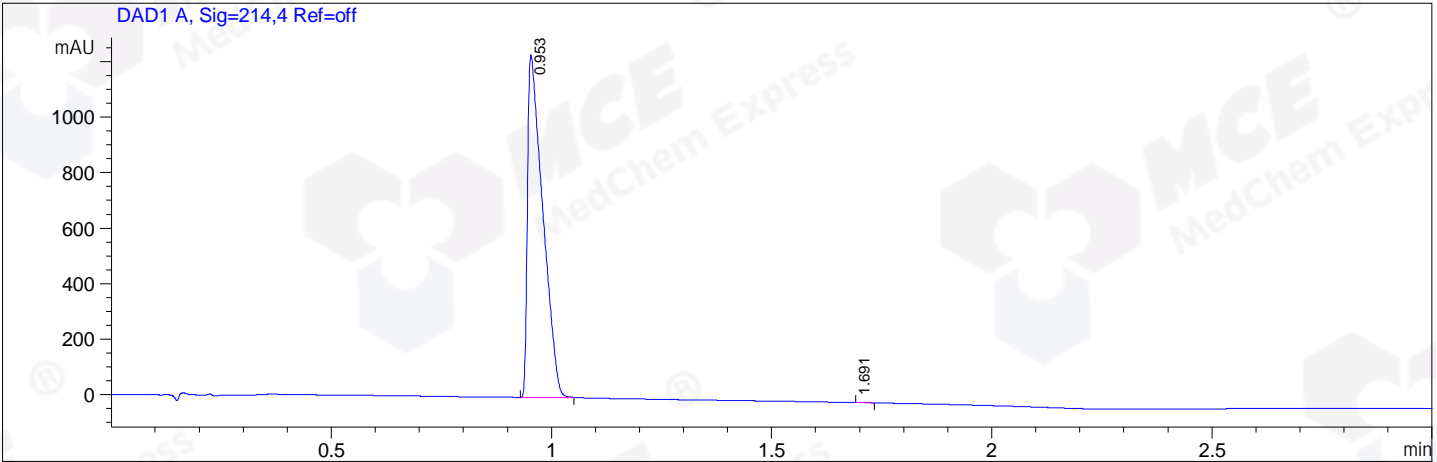

Integration Results for DAD1 A, Sig=214,4 Ref=off

RetTim	Width	Area	Height	Area%
0.95	0.04	2959.01	1235.68	99.97
1.69	0.02	0.99	0.03	0.03

Integration Results for MSD1 TIC, MS File

RetTim	Width	Area	Height	Area%
0.96	0.08	10212623.00	2218359.25	100.00

Ret. Time: 0.96

<<<< POSITIVE SPECTRA >>>>

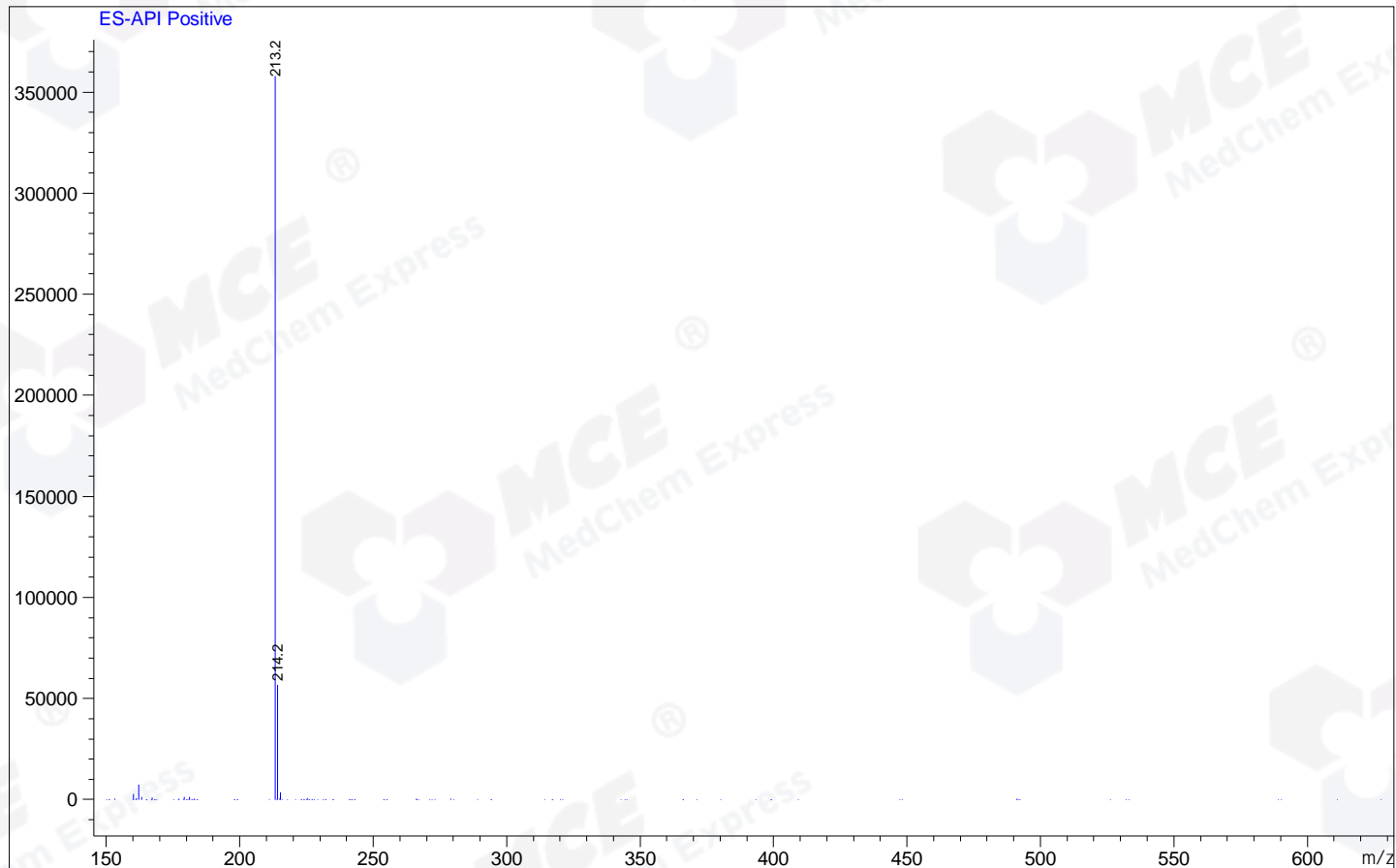

*** End of Report ***