Certificate of Analysis

ß-pBrPh-Glc

Cat. No.:	HY-124020
CAS No.:	30572-42-0
Batch No.:	284063
Chemical Name:	β-D-Glucopyranoside, 4-bromophenyl

PHYSICAL AND CHEMICAL PROPERTIES

Molecular Formula:	$C_{12}H_{15}BrO_6$		
Molecular Weight:	**335.15**		
Storage:	Powder	-20°C	3 years
		4°C	2 years
	In solvent	-80°C	6 months
		-20°C	1 month

Chemical Structure:

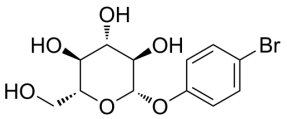

ANALYTICAL DATA

Appearance:	Off-white to light yellow (Solid)
^{1}H NMR Spectrum:	Consistent with structure
LCMS:	Consistent with structure
Purity (HPLC):	**99.88%**
Conclusion:	The product has been tested and complies with the given specifications.

Caution: Product has not been fully validated for medical applications. For research use only.

Tel: 609-228-6898 Fax: 609-228-5909 E-mail: tech@MedChemExpress.com
Address: 1 Deer Park Dr, Suite Q, Monmouth Junction, NJ 08852, USA