Certificate of Analysis

BI-4394

Cat. No.:	HY-124029
CAS No.:	1222173-37-6
Batch No.:	126965
Chemical Name:	1H-Indole-2-carboxylic acid, 5-[3-[[[(4-carboxyphenyl)methyl]amino]carbonyl]-1-methyl-1H-pyrazol-5-yl]-, 2-ethyl ester

PHYSICAL AND CHEMICAL PROPERTIES

Molecular Formula:	$C_{24}H_{22}N_4O_5$		
Molecular Weight:	**446.46**		
Storage:	Powder	-20°C	3 years
		4°C	2 years
	In solvent	-80°C	6 months
		-20°C	1 month

Chemical Structure:

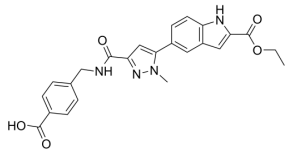

ANALYTICAL DATA

Appearance:	White to off-white (Solid)
^{1}H NMR Spectrum:	Consistent with structure
LCMS:	Consistent with structure
Purity (LCMS):	**99.91%**
Conclusion:	The product has been tested and complies with the given specifications.

Caution: Product has not been fully validated for medical applications. For research use only.

Tel: 609-228-6898 Fax: 609-228-5909 E-mail: tech@MedChemExpress.com

Address: 1 Deer Park Dr, Suite Q, Monmouth Junction, NJ 08852, USA