Certificate of Analysis

INT-767

Cat. No.:	HY-12434
CAS No.:	1000403-03-1
Batch No.:	19249
Chemical Name:	24-Norcholane-3,7,23-triol, 6-ethyl-, 23-(hydrogen sulfate), sodium salt (1:1), (3α,5β,6α,7α)-

PHYSICAL AND CHEMICAL PROPERTIES

Molecular Formula:	$C_{25}H_{43}NaO_6S$
Molecular Weight:	**494.66**
Storage:	4°C, sealed storage, away from moisture * In solvent : -80°C, 6 months; -20°C, 1 month (sealed storage, away from moisture)

Chemical Structure:

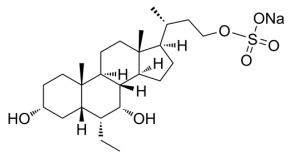

ANALYTICAL DATA

Appearance:	White to off-white (Solid)
^{1}H NMR Spectrum:	Consistent with structure
Purity (NMR):	**≥98.0%**
Conclusion:	The product has been tested and complies with the given specifications.

Caution: Product has not been fully validated for medical applications. For research use only.

Tel: 609-228-6898 Fax: 609-228-5909 E-mail: tech@MedChemExpress.com
Address: 1 Deer Park Dr, Suite Q, Monmouth Junction, NJ 08852, USA