Certificate of Analysis

EIDD-1931

Cat. No.:	HY-125033
CAS No.:	3258-02-4
Batch No.:	56708
Chemical Name:	Uridine, 4-oxime

PHYSICAL AND CHEMICAL PROPERTIES

Molecular Formula:	$C_9H_{13}N_3O_6$		
Molecular Weight:	**259.22**		
Storage:	Powder	-20°C	3 years
		4°C	2 years

* The compound is unstable in solutions, freshly prepared is recommended.

Chemical Structure:

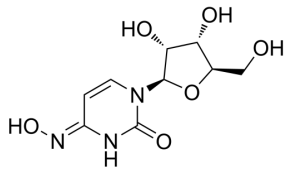

ANALYTICAL DATA

Appearance:	White to off-white (Solid)
MS:	Consistent with structure
Purity (HPLC):	**99.96%**
Conclusion:	The product has been tested and complies with the given specifications.

Caution: Product has not been fully validated for medical applications. For research use only.

Tel: 609-228-6898 Fax: 609-228-5909 E-mail: tech@MedChemExpress.com

Address: 1 Deer Park Dr, Suite Q, Monmouth Junction, NJ 08852, USA