

=====
Acq. Operator : Wang Ke Cheng(LCMS-02) Seq. Line : 18
Acq. Instrument : HY-LCMS-02 Location : P1-B-05
Injection Date : 1/27/2016 10:50:41 AM Inj : 1
Inj Volume : 3.000 µl
Acq. Method : D:\AGLIENT 1260\DATA\20160127\20160127 2016-01-27 09-32-41\100-1000MS+3MIN-1.5_(0.02%FA).M
Last changed : 1/27/2016 9:32:41 AM by Wang Ke Cheng(LCMS-02)
Analysis Method : D:\AGLIENT 1260\DATA\20160127\20160127 2016-01-27 09-32-41\100-1000MS+3MIN-1.5_(0.02%FA).M (Sequence Method)
Last changed : 1/27/2016 11:09:38 AM by Wang Ke Cheng(LCMS-02)
(modified after loading)
Method Info : Postive,MS:100-1000,Column ID:A-RP-132,40°C

Catalog No : HY-12513 Batch#19361
A-RP-134

Additional Info : Peak(s) manually integrated

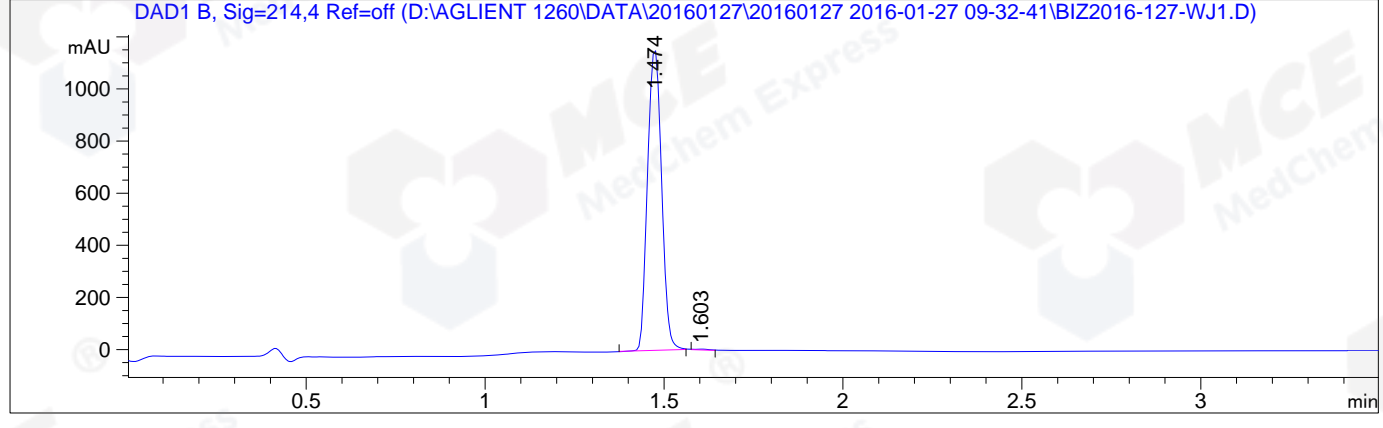

=====
Area Percent Report
=====

Sorted By : Signal
Multiplier : 1.0000
Dilution : 1.0000
Do not use Multiplier & Dilution Factor with ISTDs

Signal 1: DAD1 B, Sig=214,4 Ref=off

Peak #	RetTime [min]	Type	Width [min]	Area [mAU*s]	Height [mAU]	Area %
1	1.474	MM	0.0449	3144.30591	1166.65662	99.7000
2	1.603	MM	0.0485	9.46235	3.24899	0.3000

Totals : 3153.76826 1169.90560

=====
*** End of Report ***
=====

=====
Acq. Operator : Wang Ke Cheng(LCMS-02) Seq. Line : 18
Acq. Instrument : HY-LCMS-02 Location : P1-B-05
Injection Date : 1/27/2016 10:50:41 AM Inj : 1
Inj Volume : 3.000 µl
Acq. Method : D:\AGLIENT 1260\DATA\20160127\20160127 2016-01-27 09-32-41\100-1000MS+3MIN-1.5_(0.02%FA).M
Last changed : 1/27/2016 9:32:41 AM by Wang Ke Cheng(LCMS-02)
Analysis Method : D:\AGLIENT 1260\DATA\20160127\20160127 2016-01-27 09-32-41\100-1000MS+3MIN-1.5_(0.02%FA).M (Sequence Method)
Last changed : 1/27/2016 11:07:36 AM by Wang Ke Cheng(LCMS-02)
(modified after loading)
Method Info : Postive,MS:100-1000,Column ID:A-RP-132,40°C
Catalog No : HY-12513 Batch#19361
A-RP-134

Additional Info : Peak(s) manually integrated

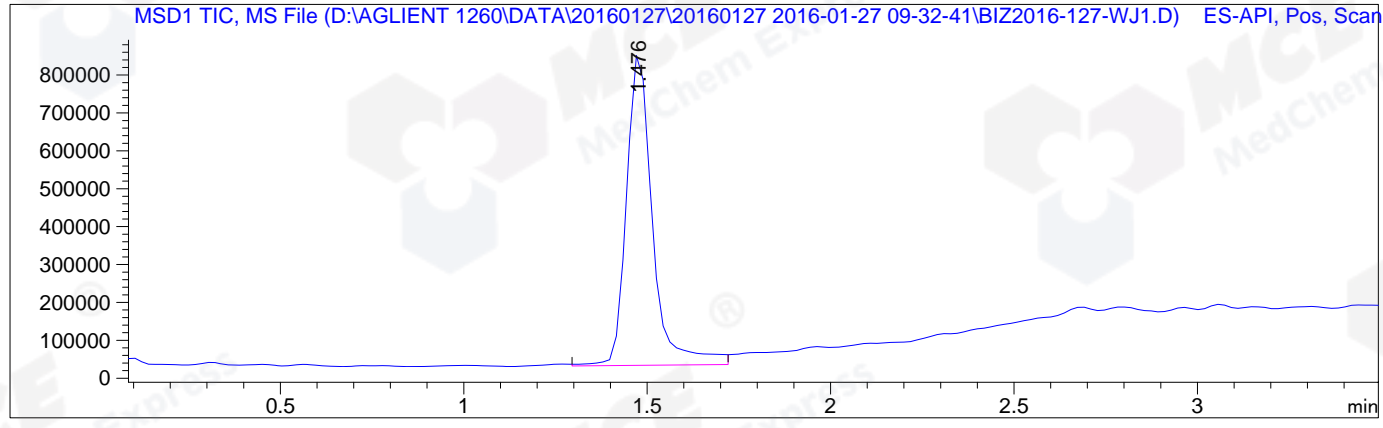

MS Signal: MSD1 TIC, MS File, ES-API, Pos, Scan, Frag: 50
Spectra averaged over upper half of peaks.
Noise Cutoff: 1000 counts.
Reportable Ion Abundance: > 10%.

Retention Time (MS)	MS Area	Mol. Weight or Ion
1.476	4064207	408.30 I
		407.30 I
		204.20 I

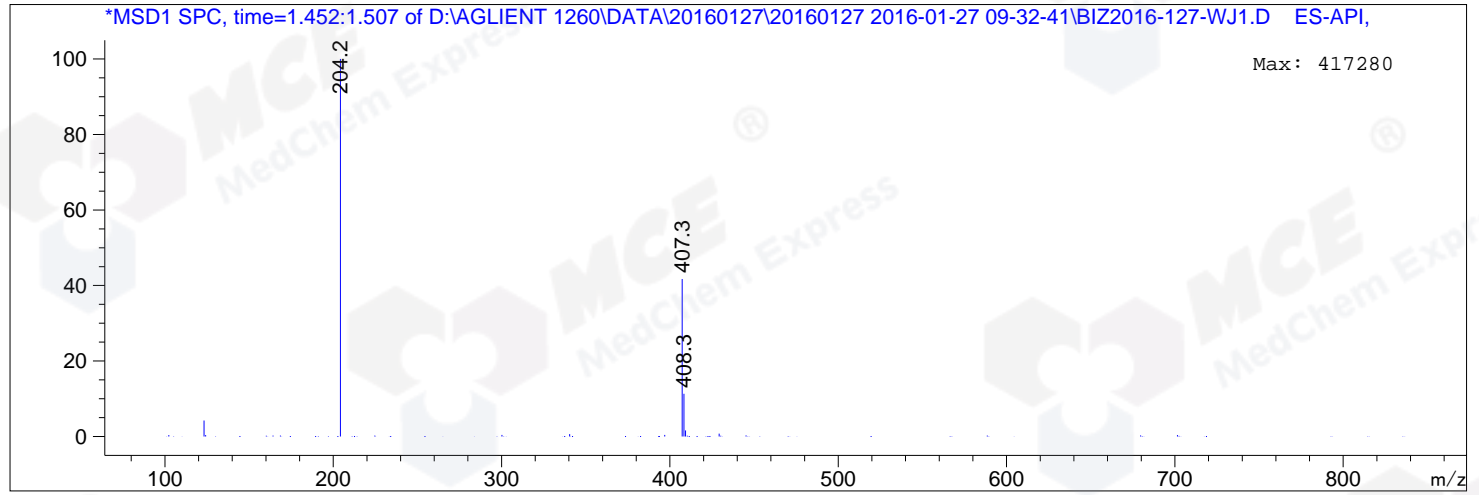

*** End of Report ***