Certificate of Analysis

β-Amanitin

Cat. No.:	HY-125586
CAS No.:	21150-22-1
Batch No.:	145047
Chemical Name:	α-Amanitin, 1-L-aspartic acid-

PHYSICAL AND CHEMICAL PROPERTIES

Molecular Formula:	$C_{39}H_{53}N_9O_{15}S$
Molecular Weight:	**919.95**
Storage:	-20°C, sealed storage, away from moisture * In solvent : -80°C, 6 months; -20°C, 1 month (sealed storage, away from moisture)

Chemical Structure:

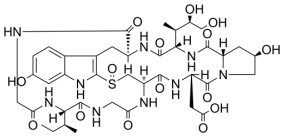

ANALYTICAL DATA

Appearance:	White to off-white (Solid)
Purity:	**≥90.0%**
Conclusion:	The product has been tested and complies with the given specifications.

Caution: Product has not been fully validated for medical applications. For research use only.

Tel: 609-228-6898 Fax: 609-228-5909 E-mail: tech@MedChemExpress.com
Address: 1 Deer Park Dr, Suite Q, Monmouth Junction, NJ 08852, USA