(R)-Viloxazine hydrochloride

Cat. No.:	HY-125784A
CAS No.:	56287-63-9
Molecular Formula:	$C_{13}H_{20}ClNO_3$
Molecular Weight:	273.76
Target:	5-HT Receptor
Pathway:	GPCR/G Protein; Neuronal Signaling
Storage:	Please store the product under the recommended conditions in the Certificate of Analysis.

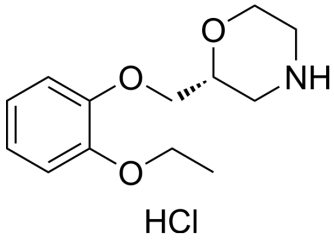

BIOLOGICAL ACTIVITY

Description	(R)-Viloxazine hydrochloride is a less active R-isomer of Viloxazine hydrochloride. Viloxazine hydrochloride is an effective antidepressant agent[1].

REFERENCES

[1]. R Howe, et al. Optical isomers of 2-(2-ethoxyphenoxymethyl)tetrahydro-1,4-oxazine (viloxazine) and related compounds. J Med Chem. 1976 Aug;19(8):1074.

Caution: Product has not been fully validated for medical applications. For research use only.

Tel: 609-228-6898 Fax: 609-228-5909 E-mail: tech@MedChemExpress.com

Address: 1 Deer Park Dr, Suite Q, Monmouth Junction, NJ 08852, USA