NVS-BPTF-1

Cat. No.:	HY-126299
CAS No.:	2662454-54-6
Molecular Formula:	$C_{26}H_{28}FN_7O_3S$
Molecular Weight:	537.61
Target:	Epigenetic Reader Domain
Pathway:	Epigenetics
Storage:	Please store the product under the recommended conditions in the Certificate of Analysis.

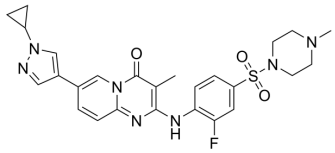

BIOLOGICAL ACTIVITY

Description	NVS-BPTF-1 is a selective inhibitor for bromodomain and PHD finger containing transcription factor (BPTF), with K_D of 71 nM [1].

REFERENCES

[1]. Mélin L, et al., Synthesis of NVS-BPTF-1 and evaluation of its biological activity. Bioorg Med Chem Lett. 2021 Sep 1;47:128208.

Caution: Product has not been fully validated for medical applications. For research use only.

Tel: 609-228-6898 Fax: 609-228-5909 E-mail: tech@MedChemExpress.com

Address: 1 Deer Park Dr, Suite Q, Monmouth Junction, NJ 08852, USA