Certificate of Analysis

R(+)-Methylindazone

Cat. No.:	HY-12693
CAS No.:	54197-31-8
Batch No.:	65725
Chemical Name:	Acetic acid, 2-[[(2R)-6,7-dichloro-2-cyclopentyl-2,3-dihydro-2-methyl-1-oxo-1H-inden-5-yl]oxy]-

PHYSICAL AND CHEMICAL PROPERTIES

Molecular Formula:	$C_{17}H_{18}Cl_2O_4$		
Molecular Weight:	**357.23**		
Storage:	Powder	-20°C	3 years
		4°C	2 years
	In solvent	-80°C	2 years
		-20°C	1 year

Chemical Structure:

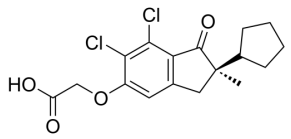

ANALYTICAL DATA

Appearance:	White to yellow (Solid)
LCMS:	Consistent with structure
Purity (LCMS):	**99.17%**
Conclusion:	The product has been tested and complies with the given specifications.

Caution: Product has not been fully validated for medical applications. For research use only.

Tel: 609-228-6898 Fax: 609-228-5909 E-mail: tech@MedChemExpress.com
Address: 1 Deer Park Dr, Suite Q, Monmouth Junction, NJ 08852, USA