Certificate of Analysis

GSK3494245

Cat. No.:	HY-127102
CAS No.:	2080410-41-7
Batch No.:	146344
Chemical Name:	1-Pyrrolidinecarboxamide, N-[4-fluoro-3-[3-(4-morpholinyl)imidazo[1,2-a]pyrimidin-7-yl]phenyl]-

PHYSICAL AND CHEMICAL PROPERTIES

Molecular Formula:	$C_{21}H_{23}FN_6O_2$		
Molecular Weight:	410.44		
Storage:	Powder	-20°C	3 years
		4°C	2 years
	In solvent	-80°C	6 months
		-20°C	1 month

Chemical Structure:

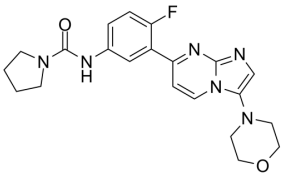

ANALYTICAL DATA

Appearance:	White to yellow (Solid)
^{1}H NMR Spectrum:	Consistent with structure
LCMS:	Consistent with structure
Purity (LCMS):	98.66%
Conclusion:	The product has been tested and complies with the given specifications.

Caution: Product has not been fully validated for medical applications. For research use only.

Tel: 609-228-6898 Fax: 609-228-5909 E-mail: tech@MedChemExpress.com

Address: 1 Deer Park Dr, Suite Q, Monmouth Junction, NJ 08852, USA