

## SAMPLE INFORMATION

CAS NO.:	14367-47-6	Acquired By:	LY
Sample information:		Date Acquired:	8/9/2022 3:39:59 PM CST
Vial:	1:B,5	Acq. Method Set:	1_POS_2MIN
Injection #:	1	Date Processed:	8/9/2022 4:12:54 PM CST,
Injection Volume:	0.30 ul	Processing Method:	PDA_01, MS_scan
Run Time:	2.8 Minutes	Channel Name:	PDA Ch1 214nm@4.8nm, MS TIC
Sample Set Name:	20220809	Column Name:	A-RP-985

### Auto-Scaled Chromatogram

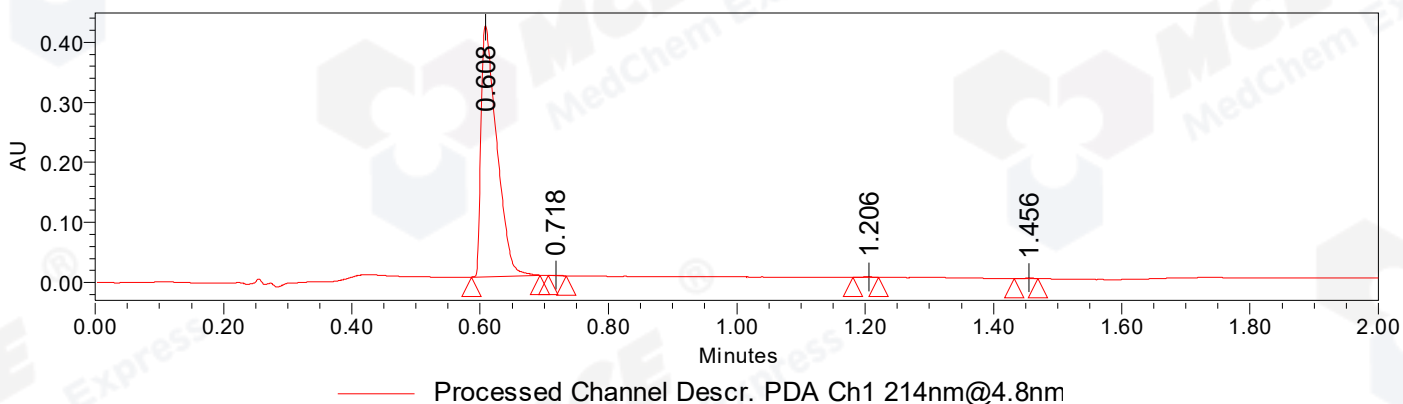

### Auto-Scaled Chromatogram

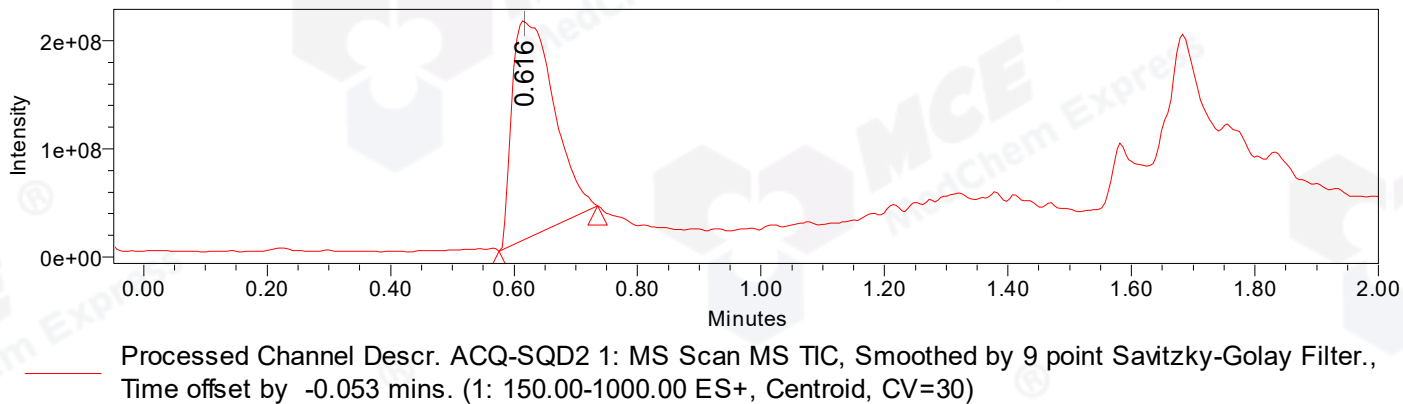

#### Peak Results Channel Name: PDA Ch1 214nm@4.8nm

	RT	Width (sec)	Area	Height	% Area	Base Peak (Combined) (m/z)	Channel Name
1	0.608	6.400	708029	417381	99.61	152.01	PDA Ch1 214nm@4.8nm
2	0.718	1.700	578	826	0.08	248.24	PDA Ch1 214nm@4.8nm
3	1.206	2.400	1139	919	0.16	153.98	PDA Ch1 214nm@4.8nm
4	1.456	2.200	1025	1460	0.14	151.98	PDA Ch1 214nm@4.8nm

Peak Results  
Channel Name: MS TIC

	RT	Width (sec)	Area	Height	% Area	Base Peak (Combined) (m/z)	Channel Name
1	0.616	9.575	948377217	202673978	100.00	266.19	MS TIC

Match Plot

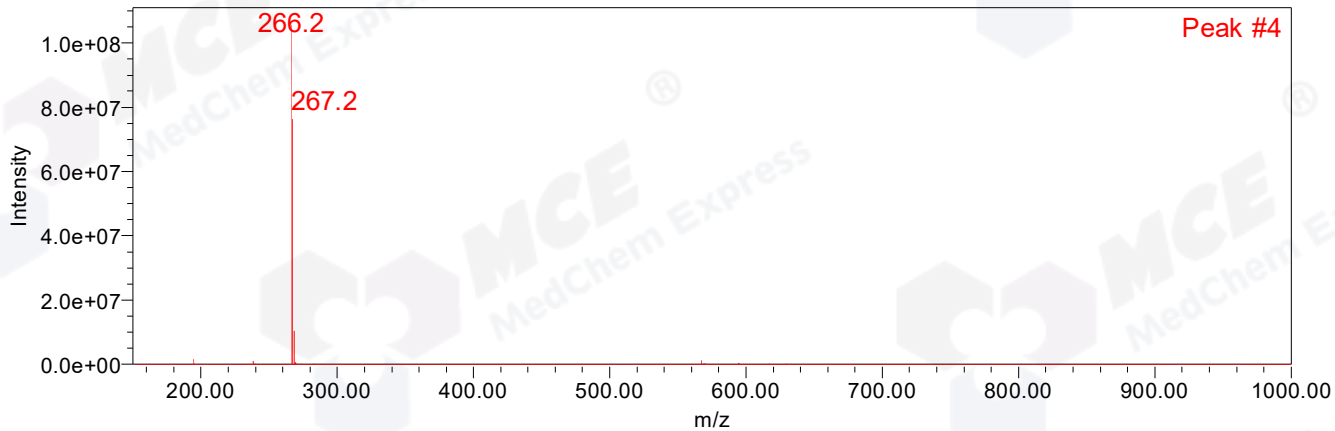

Retention Time 0.616 Channel Name MS TIC