Certificate of Analysis

SID7970631

Cat. No.:	HY-128207
CAS No.:	868224-75-3
Batch No.:	153471
Chemical Name:	Propanoic acid, 2-[[2-[2-[(1,3-benzodioxol-5-ylmethyl)amino]-2-oxoethyl]-1,2-dihydro-1-oxo-5-isoquinolinyl]oxy]-, ethyl ester

PHYSICAL AND CHEMICAL PROPERTIES

Molecular Formula:	$C_{24}H_{24}N_2O_7$		
Molecular Weight:	452.46		
Storage:	Powder	-20°C	3 years
		4°C	2 years
	In solvent	-80°C	6 months
		-20°C	1 month

Chemical Structure:

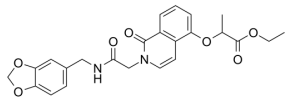

ANALYTICAL DATA

Appearance:	White to off-white (Solid)
^{1}H NMR Spectrum:	Consistent with structure
MS:	Consistent with structure
Purity (HPLC):	98.10%
Conclusion:	The product has been tested and complies with the given specifications.

Caution: Product has not been fully validated for medical applications. For research use only.

Tel: 609-228-6898 Fax: 609-228-5909 E-mail: tech@MedChemExpress.com

Address: 1 Deer Park Dr, Suite Q, Monmouth Junction, NJ 08852, USA