Certificate of Analysis

Autogramin-2

Cat. No.:	HY-128340
CAS No.:	2375541-45-8
Batch No.:	80344
Chemical Name:	tert-Butyl 2-(4-isopropoxybenzamido)-6,7-dihydrothiazolo[5,4-c]pyridine-5(4H)-carboxylate

PHYSICAL AND CHEMICAL PROPERTIES

Molecular Formula:	$C_{21}H_{27}N_3O_4S$		
Molecular Weight:	**417.52**		
Storage:	Powder	-20°C	3 years
		4°C	2 years
	In solvent	-80°C	2 years
		-20°C	1 year

Chemical Structure:

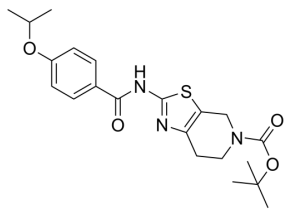

ANALYTICAL DATA

Appearance:	White to off-white (Solid)
LCMS:	Consistent with structure
Purity (LCMS):	**99.53%**
Conclusion:	The product has been tested and complies with the given specifications.

Caution: Product has not been fully validated for medical applications. For research use only.

Tel: 609-228-6898 Fax: 609-228-5909 E-mail: tech@MedChemExpress.com

Address: 1 Deer Park Dr, Suite Q, Monmouth Junction, NJ 08852, USA