Certificate of Analysis

N-Carbamoyl-DL-aspartic acid

Cat. No.:	HY-128425
CAS No.:	923-37-5
Batch No.:	152565
Chemical Name:	Aspartic acid, N-(aminocarbonyl)-

PHYSICAL AND CHEMICAL PROPERTIES

Molecular Formula:	$C_5H_8N_2O_5$		
Molecular Weight:	**176.13**		
Storage:	Powder	-20°C	3 years
		4°C	2 years
	In solvent	-80°C	2 years
		-20°C	1 year

Chemical Structure:

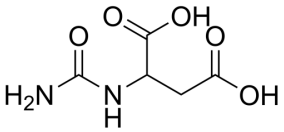

ANALYTICAL DATA

Appearance:	White to off-white (Solid)
^{1}H NMR Spectrum:	Consistent with structure
LCMS:	Consistent with structure
Purity (LCMS):	**98.86%**
Conclusion:	The product has been tested and complies with the given specifications.

Caution: Product has not been fully validated for medical applications. For research use only.

Tel: 609-228-6898 Fax: 609-228-5909 E-mail: tech@MedChemExpress.com
Address: 1 Deer Park Dr, Suite Q, Monmouth Junction, NJ 08852, USA