Certificate of Analysis

Odapipam

Cat. No.:	HY-129059
CAS No.:	131796-63-9
Batch No.:	56953
Chemical Name:	1H-3-Benzazepin-7-ol, 8-chloro-5-(2,3-dihydro-7-benzofuranyl)-2,3,4,5-tetrahydro-3-methyl-, (5 S)-

PHYSICAL AND CHEMICAL PROPERTIES

Molecular Formula:	$C_{19}H_{20}ClNO_2$		
Molecular Weight:	329.82		
Storage:	Powder	-20°C	3 years
		4°C	2 years
	In solvent	-80°C	6 months
		-20°C	1 month

Chemical Structure:

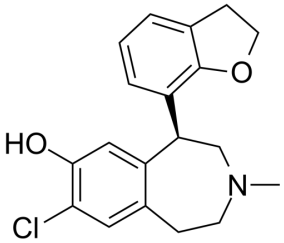

ANALYTICAL DATA

Appearance:	White to off-white (Solid)
Purity:	≥99.0%
Conclusion:	The product has been tested and complies with the given specifications.

Caution: Product has not been fully validated for medical applications. For research use only.

Tel: 609-228-6898 Fax: 609-228-5909 E-mail: tech@MedChemExpress.com
Address: 1 Deer Park Dr, Suite Q, Monmouth Junction, NJ 08852, USA