

File ..\DATA\2019\20190517\580\CPK2019-516-23315.D Tgt Mass (CHM):
Injection Date : 17 May 19 1:54 pm +0800 Seq. Line : 18
Sample Name : CPK2019-516-23315 Location : P1-B-07
Acq. Operator : LQ_1052 Inj : 1
Spec. Reported : MS Integration Inj Volume : 1 ul
Acq. Method : D:\Chem32\1\data\2019\20190517\580\1-POS-3MIN.M
Analysis Method : D:\CHEM32\1\DATA\2019\20190517\580\1-POS-3MIN.M
Catalog No : HY-12965 Batch# 23315
Method Info : Mobile Phase: A: water(0.01%TFA) B:ACN(0.01%TFA)
Gradient: 5% to 95%B within 1.3 min
Flow Rate :1.8ml/min
Column :SunFire C18, 4.6*50mm,3.5um A-RP-322
Oven Temperature : 45

DAD1 B, Sig=214,4 Ref=off

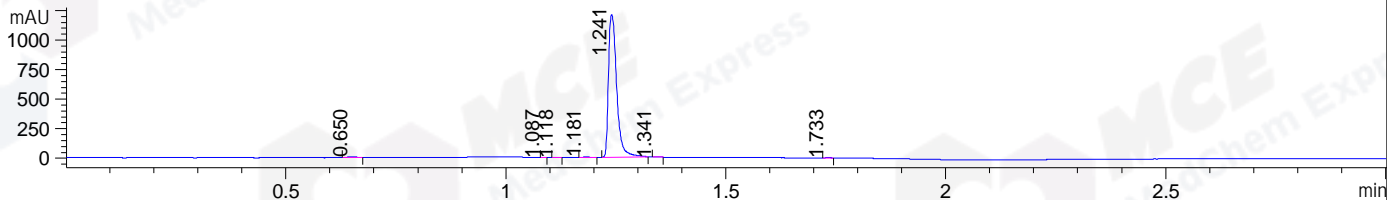

DAD1 C, Sig=254,4 Ref=off

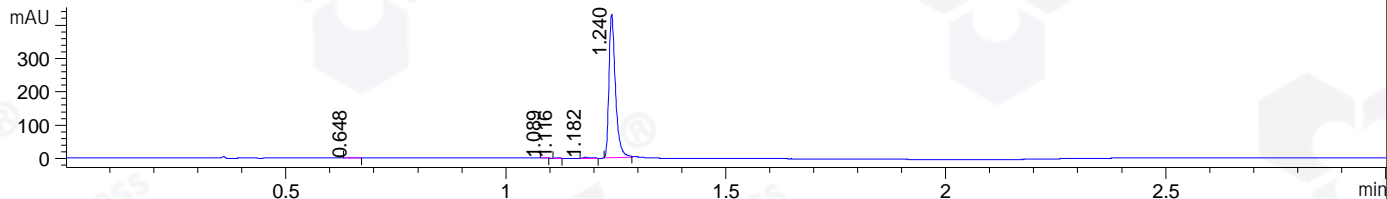

MSD1 TIC, MS File ES-API, Pos, Scan, Frag: 70

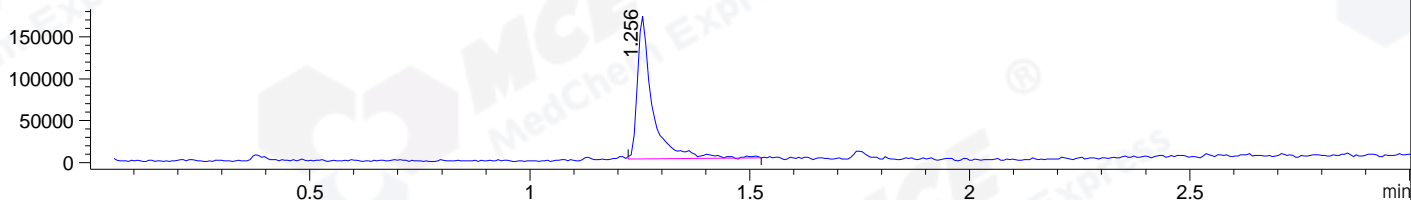

Ion 439.5, MSD1 439.5, Target Mass 438.5 +H Positive, EIC=439.2:440.2

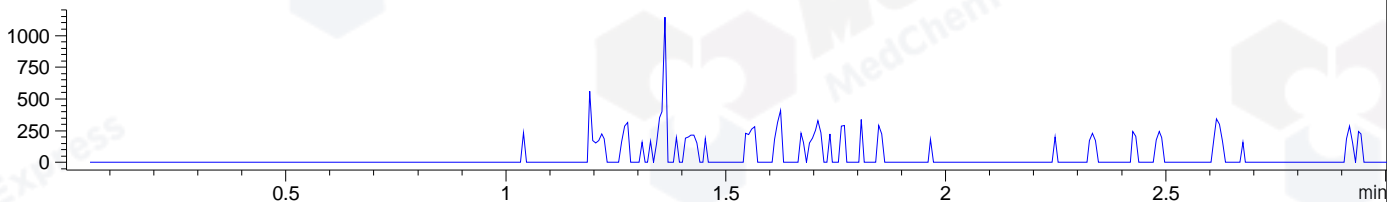

Integration Results for DAD1 B, Sig=214,4 Ref=off

| RetTim | Width | Area | Height | Area% | MS (+) |
|--------|-------|---------|---------|-------|--------|
| 0.65 | 0.02 | 10.94 | 7.98 | 0.69 | ND |
| 1.09 | 0.01 | 0.36 | 0.75 | 0.02 | ND |
| 1.12 | 0.02 | 1.07 | 1.05 | 0.07 | ND |
| 1.18 | 0.02 | 5.77 | 5.84 | 0.36 | ND |
| 1.24 | 0.02 | 1567.45 | 1207.95 | 98.62 | 352 |
| 1.34 | 0.01 | 1.44 | 1.80 | 0.09 | 352 |
| 1.73 | 0.01 | 2.33 | 2.67 | 0.15 | 279 |

Integration Results for DAD1 C, Sig=254,4 Ref=off

| RetTim | Width | Area | Height | Area% | MS (+) |
|--------|-------|--------|--------|-------|--------|
| 0.65 | 0.02 | 1.30 | 1.00 | 0.29 | ND |
| 1.09 | 0.01 | 0.19 | 0.30 | 0.04 | ND |
| 1.12 | 0.01 | 0.28 | 0.40 | 0.06 | ND |
| 1.18 | 0.02 | 2.59 | 2.48 | 0.59 | ND |
| 1.24 | 0.02 | 438.67 | 430.27 | 99.01 | 352 |

Integration Results for MSD1 TIC, MS File

| RetTim | Width | Area | Height | Area% | MS (+) |
|--------|-------|-----------|-----------|--------|--------|
| 1.26 | 0.03 | 408468.91 | 171066.67 | 100.00 | 352 |

Ret. Time: 1.26

<<<< POSITIVE SPECTRA >>>>

ES-API Positive

