Certificate of Analysis

BAY-298

Cat. No.:	HY-130249
CAS No.:	2471978-97-7
Batch No.:	145193
Chemical Name:	1,6-Naphthyridine-6(5H)-carboxamide, 5-(4-chlorophenyl)-N-[4-(4-fluorophenoxy)phenyl]-7,8-dihydro-, (5S)-

PHYSICAL AND CHEMICAL PROPERTIES

Molecular Formula:	$C_{27}H_{21}ClFN_3O_2$		
Molecular Weight:	473.93		
Storage:	Powder	-20°C	3 years
		4°C	2 years
	In solvent	-80°C	6 months
		-20°C	1 month

Chemical Structure:

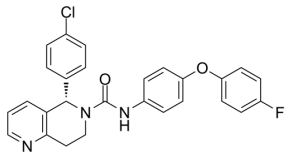

ANALYTICAL DATA

Appearance:	Off-white to light yellow (Solid)
^{1}H NMR Spectrum:	Consistent with structure
LCMS:	Consistent with structure
Purity (LCMS):	99.94%
Conclusion:	The product has been tested and complies with the given specifications.

Caution: Product has not been fully validated for medical applications. For research use only.

Tel: 609-228-6898 Fax: 609-228-5909 E-mail: tech@MedChemExpress.com
Address: 1 Deer Park Dr, Suite Q, Monmouth Junction, NJ 08852, USA