Certificate of Analysis

PROTAC EED degrader-2

Cat. No.:	HY-130615
CAS No.:	2639882-69-0
Batch No.:	113670
Chemical Name:	(2S,4R)-1-((S)-2-(5-(3-(5-(5-(((5-Fluoro-2,3-dihydrobenzofuran-4-yl)methyl)amino)-[1,2,4]triazolo[4,3-c]pyrimidin-8-yl)-6-methylpyridin-2-yl)propanamido)pentanamido)-3,3-dimethylbutanoyl)-4-hydroxy-N-(4-(4-methylthiazol-5-yl)benzyl)pyrrolidine-2-carboxamide

PHYSICAL AND CHEMICAL PROPERTIES

Molecular Formula:	$C_{50}H_{58}FN_{11}O_6S$
Molecular Weight:	960.13
Storage:	4°C, protect from light * In solvent : -80°C, 6 months; -20°C, 1 month (protect from light)

Chemical Structure:

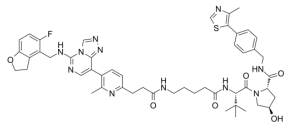

ANALYTICAL DATA

Appearance:	White to off-white (Solid)
^{1}H NMR Spectrum:	Consistent with structure
LCMS:	Consistent with structure
Purity (LCMS):	98.64%
Conclusion:	The product has been tested and complies with the given specifications.

Caution: Product has not been fully validated for medical applications. For research use only.

Tel: 609-228-6898 Fax: 609-228-5909 E-mail: tech@MedChemExpress.com
Address: 1 Deer Park Dr, Suite Q, Monmouth Junction, NJ 08852, USA