

File ..\2018\20180725\20180725\CPK2018-724-08012.D Tgt Mass (CHM):  
 Injection Date : 25 Jul 18 4:16 pm +0800 Seq. Line : 99  
 Sample Name : CPK2018-724-08012 Location : P1-F-11  
 Acq. Operator : SYSTEM Inj : 1  
 Spec. Reported : MS Integration Inj Volume : 3 ul  
 Acq. Method : D:\LCMS03\Data\2018\20180725\20180725\1-POS-3MIN.M  
 Analysis Method : D:\LCMS03\Data\2018\20180725\20180725\1-POS-3MIN.M  
 Catalog No : HY-13068 Batch#08012  
 Method Info : Mobile Phase: A: water(0.01%TFA) B:ACN(0.01%TFA)  
 Gradient: 5% to 95%B within 1.3 min  
 Flow Rate :1.8ml/min  
 Column :SunFire C18, 4.6\*50mm,3.5um A-RP-186  
 Oven Temperature : 45C

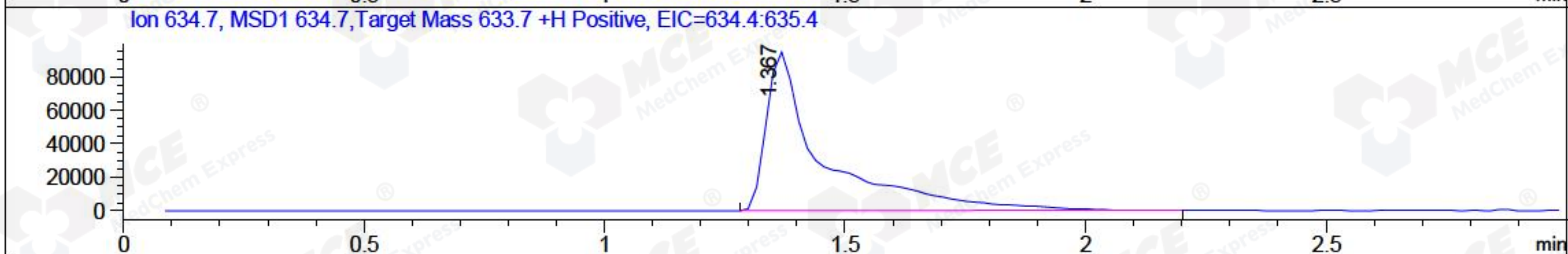
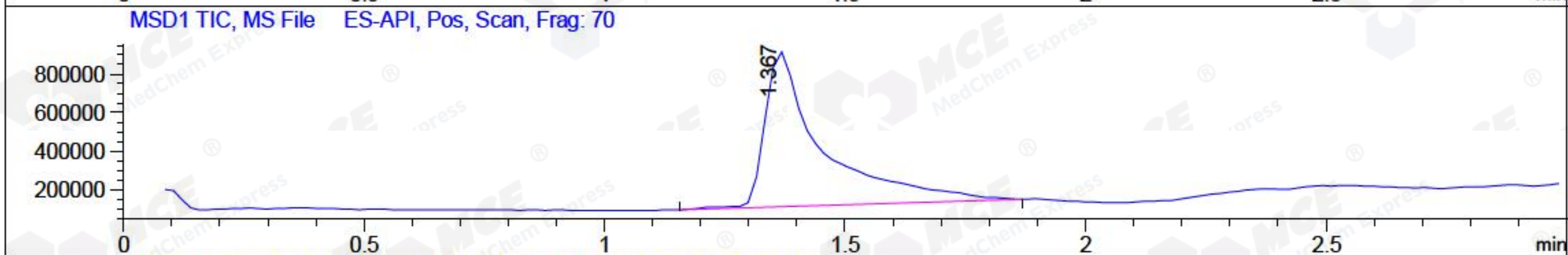
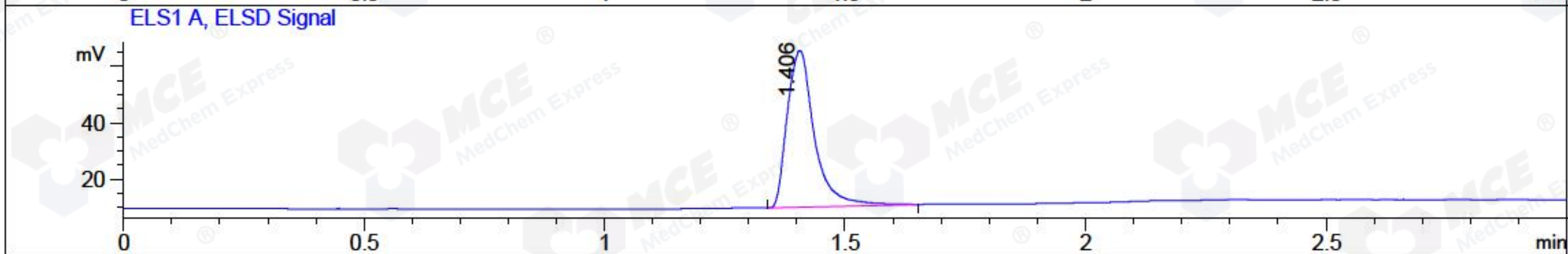
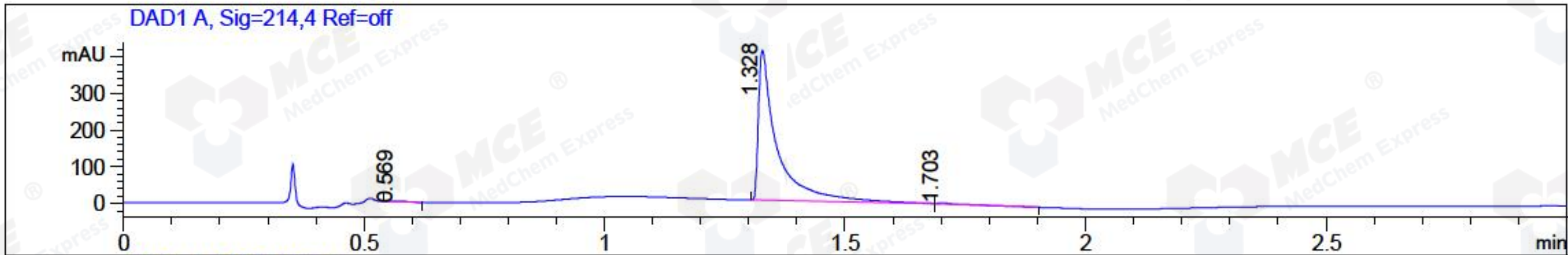

Integration Results for DAD1 A, Sig=214,4 Ref=off

RetTim	Width	Area	Height	Area%	MS (+)
0.57	0.04	3.67	1.24	0.33	194
1.33	0.04	1107.99	409.81	99.29	312
1.70	0.03	4.24	2.45	0.38	312

Integration Results for ELS1 A, ELSD Signal

RetTim	Width	Area	Height	Area%	MS (+)
1.41	0.06	218.21	55.65	100.00	312

Integration Results for MSD1 TIC, MS File

RetTim	Width	Area	Height	Area%	MS (+)
1.37	0.11	6667077.50	804276.81	100.00	312



Ret. Time: 1.37

<<<< POSITIVE SPECTRA >>>>

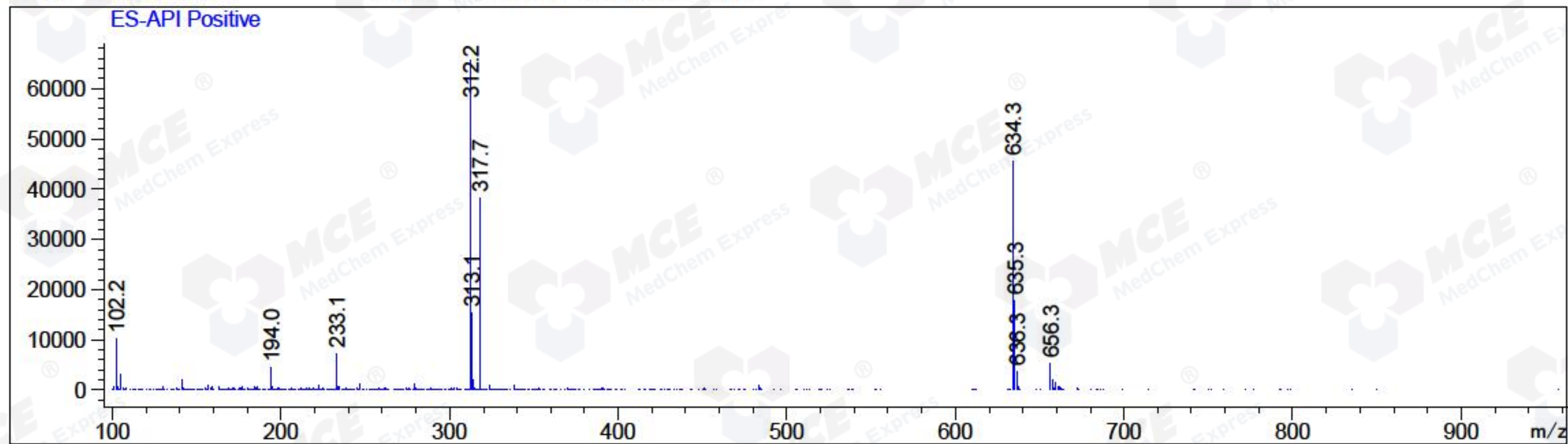

\*\*\* End of Report \*\*\*