

=====
Acq. Operator : Yang Qian(LCMS-02) Seq. Line : 66
Acq. Instrument : HY-LCMS-02 Location : P1-F-01
Injection Date : 1/8/2016 3:52:28 PM Inj : 1
Inj Volume : 3.000 µl
Acq. Method : D:\AGLIENT 1260\DATA\20160108\20160108 2016-01-08 09-21-12\100-1000MS+3MIN-
1.5_(0.02%FA).M
Last changed : 1/8/2016 9:21:12 AM by Yang Qian(LCMS-02)
Analysis Method : D:\AGLIENT 1260\DATA\20160108\20160108 2016-01-08 09-21-12\100-1000MS+3MIN-
1.5_(0.02%FA).M (Sequence Method)
Last changed : 1/8/2016 4:01:13 PM by Yang Qian(LCMS-02)
(modified after loading)
Method Info : Postive,MS:100-1000,Column ID:A-RP-132,40°C
Catalog No : HY-13201A Batch#19177
A-RP-134
=====

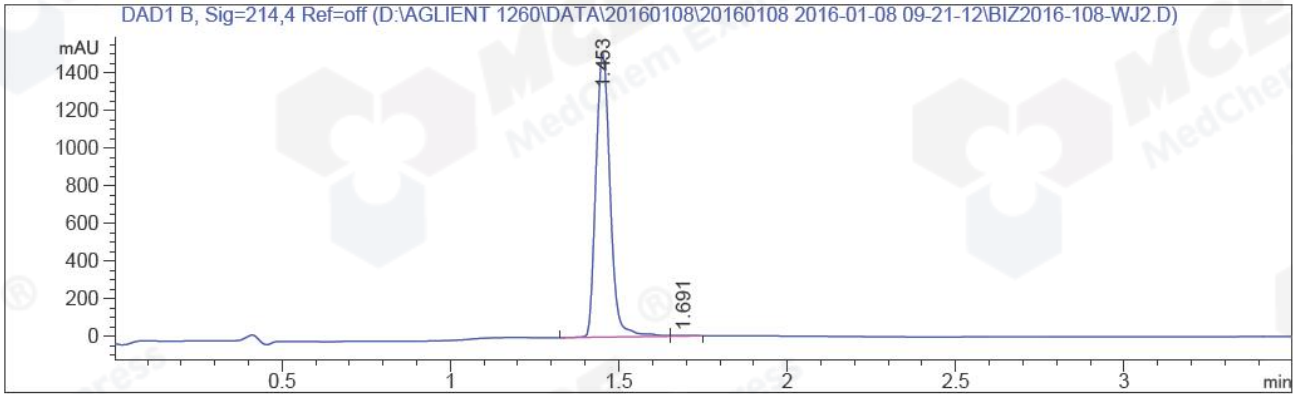

=====
Area Percent Report
=====

Sorted By : Signal
Multiplier : 1.0000
Dilution : 1.0000
Do not use Multiplier & Dilution Factor with ISTDs

Signal 1: DAD1 B, Sig=214,4 Ref=off

Peak #	RetTime [min]	Type	Width [min]	Area [mAU*s]	Height [mAU]	Area %
1	1.453	BV	0.0464	4459.26855	1514.05823	99.7046
2	1.691	VB	0.0526	13.21086	3.79913	0.2954

Totals : 4472.47941 1517.85735

=====
*** End of Report ***
=====

=====

Acq. Operator	: Yang Qian(LCMS-02)	Seq. Line	: 66
Acq. Instrument	: HY-LCMS-02	Location	: P1-F-01
Injection Date	: 1/8/2016 3:52:28 PM	Inj	: 1
		Inj Volume	: 3.000 µl
Acq. Method	: D:\AGLIENT 1260\DATA\20160108\20160108 2016-01-08 09-21-12\100-1000MS+3MIN-1.5_(0.02%FA).M		
Last changed	: 1/8/2016 9:21:12 AM by Yang Qian(LCMS-02)		
Analysis Method	: D:\AGLIENT 1260\DATA\20160108\20160108 2016-01-08 09-21-12\100-1000MS+3MIN-1.5_(0.02%FA).M (Sequence Method)		
Last changed	: 1/8/2016 4:02:48 PM by Yang Qian(LCMS-02) (modified after loading)		
Method Info	: Postive,MS:100-1000,Column ID:A-RP-132,40°C		
Catalog No	: HY-13201A Batch#19177 A-RP-134		

Additional Info : Peak(s) manually integrated

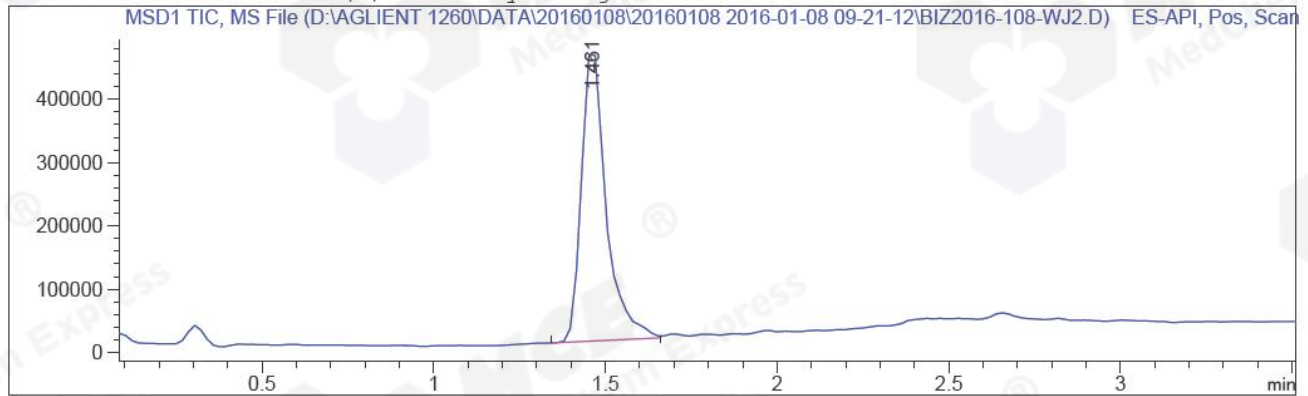

MS Signal: MSD1 TIC, MS File, ES-API, Pos, Scan, Frag: 50
Spectra averaged over upper half of peaks.
Noise Cutoff: 1000 counts.
Reportable Ion Abundance: > 10%.

Retention Time (MS)	MS Area	Mol. Weight or Ion
1.461	2300601	501.30 I 500.30 I

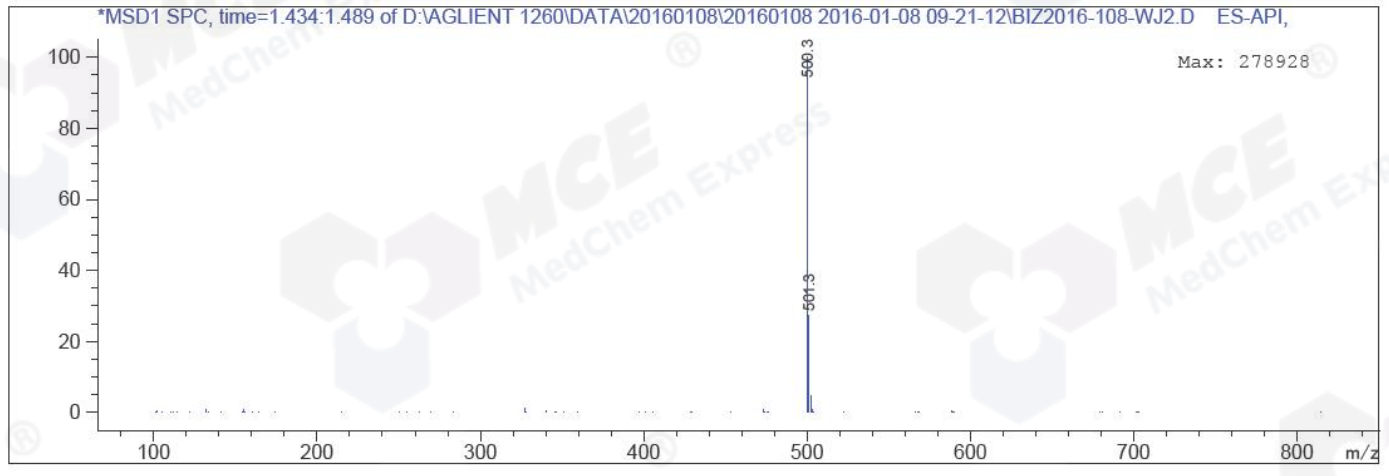

*** End of Report ***