

=====  
Acq. Operator : Yang Qian(LCMS-02) Seq. Line : 48  
Acq. Instrument : HY-LCMS-02 Location : P1-D-02  
Injection Date : 10/27/2015 4:07:32 PM Inj : 1  
Inj Volume : 3.000 µl  
Acq. Method : D:\AGLIENT 1260\DATA\20151027\20151027 2015-10-27 12-25-50\100-1000MS+3MIN-1.5\_(0.02%FA).M  
Last changed : 10/27/2015 12:25:50 PM by Yang Qian(LCMS-02)  
Analysis Method : D:\AGLIENT 1260\METHOD\HY-325\_10-401RS02.M  
Last changed : 10/28/2015 11:12:21 AM by Yang Qian(LCMS-02)  
(modified after loading)  
Method Info : 10-80A,16MIN  
  
Catalog No : HY-13272 Batch#05414  
A-RP-134

Additional Info : Peak(s) manually integrated

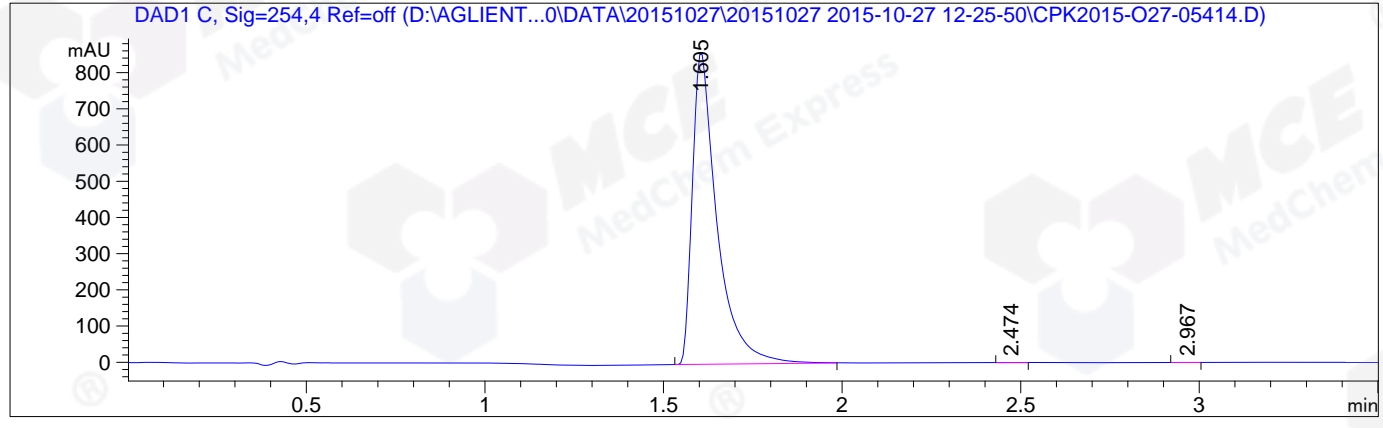

=====  
Area Percent Report  
=====

Sorted By : Signal  
Multiplier : 1.0000  
Dilution : 1.0000  
Do not use Multiplier & Dilution Factor with ISTDs

Signal 1: DAD1 C, Sig=254,4 Ref=off

Peak #	RetTime [min]	Type	Width [min]	Area [mAU*s]	Height [mAU]	Area %
1	1.605	MM	0.0795	4130.50537	866.37134	99.9060
2	2.474	MM	0.0517	2.31808	7.47398e-1	0.0561
3	2.967	MM	0.0669	1.56959	3.90973e-1	0.0380

Totals : 4134.39304 867.50971

=====  
\*\*\* End of Report \*\*\*  
=====



MS Signal: MSD1 TIC, MS File, ES-API, Pos, Scan, Frag: 50  
Spectra averaged over upper half of peaks.  
Noise Cutoff: 1000 counts.  
Reportable Ion Abundance: > 10%.

Retention Time (MS)	MS Area	Mol. Weight or Ion
1.614	9776199	470.20 I
		236.50 I
		235.65 I

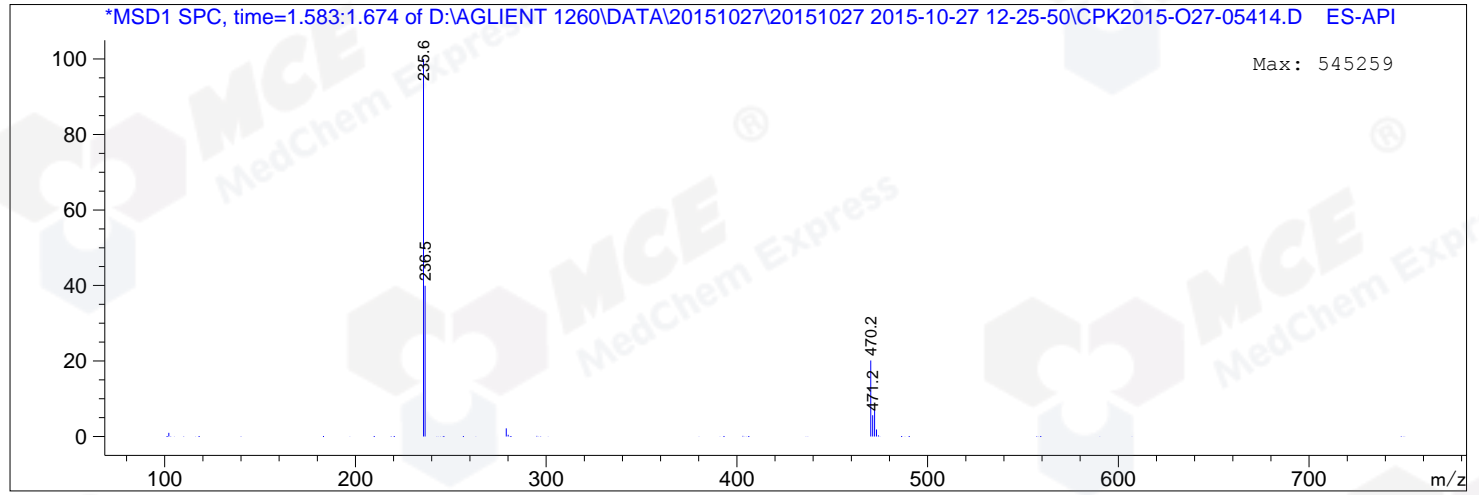

\*\*\* End of Report \*\*\*