Certificate of Analysis

Dazcapistat

Cat. No.:	HY-132850
CAS No.:	2221010-42-8
Batch No.:	149602
Chemical Name:	5-Oxazolecarboxamide, N-[3-amino-2,3-dioxo-1-(phenylmethyl)propyl]-4-(2-fluorophenyl)-2-methyl-

PHYSICAL AND CHEMICAL PROPERTIES

Molecular Formula:	$C_{21}H_{18}FN_3O_4$		
Molecular Weight:	**395.38**		
Storage:	Powder	-20°C	3 years
		4°C	2 years
	In solvent	-80°C	6 months
		-20°C	1 month

Chemical Structure:

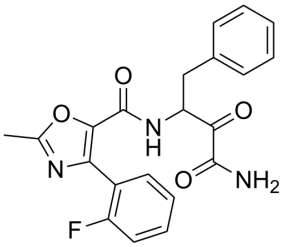

ANALYTICAL DATA

Appearance:	White to off-white (Solid)
^{1}H NMR Spectrum:	Consistent with structure
MS:	Consistent with structure
Purity (NMR):	**≥98.0%**
Conclusion:	The product has been tested and complies with the given specifications.

Caution: Product has not been fully validated for medical applications. For research use only.

Tel: 609-228-6898 Fax: 609-228-5909 E-mail: tech@MedChemExpress.com

Address: 1 Deer Park Dr, Suite Q, Monmouth Junction, NJ 08852, USA