Thalidomide-4-O-C8-NH2 hydrochloride

Cat. No.:	HY-133485B
CAS No.:	2636798-38-2
Molecular Formula:	$C_{21}H_{28}ClN_3O_5$
Molecular Weight:	437.92
Target:	E3 Ligase Ligand-Linker Conjugates; Apoptosis; Autophagy
Pathway:	PROTAC; Apoptosis; Autophagy
Storage:	-20°C, sealed storage, away from moisture * In solvent : -80°C, 6 months; -20°C, 1 month (sealed storage, away from moisture)

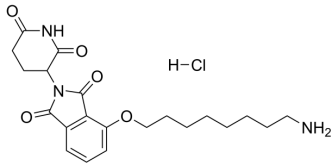

BIOLOGICAL ACTIVITY

Description	Thalidomide-4-O-C8-NH2 hydrochloride is a synthesized E3 ligase ligand-linker conjugate that incorporates the Thalidomide based cereblon ligand and a linker used in PROTAC technology[1].
IC_{50} & Target	Cereblon
In Vitro	PROTACs contain two different ligands connected by a linker; one is a ligand for an E3 ubiquitin ligase and the other is for the target protein. PROTACs exploit the intracellular ubiquitin-proteasome system to selectively degrade target proteins[2]. MCE has not independently confirmed the accuracy of these methods. They are for reference only.

REFERENCES

[1]. Sato T, et al. Cereblon-Based Small-Molecule Compounds to Control Neural Stem Cell Proliferation in Regenerative Medicine. Front Cell Dev Biol. 2021;9:629326. Published 2021 Mar 11.

[2]. Nalawansha DA, et al. PROTACs: An Emerging Therapeutic Modality in Precision Medicine. Cell Chem Biol. 2020;27(8):998-985.

Tel: 609-228-6898 Fax: 609-228-5909 E-mail: tech@MedChemExpress.com
Address: 1 Deer Park Dr, Suite Q, Monmouth Junction, NJ 08852, USA