Certificate of Analysis

SB 242084

Cat. No.:	HY-13409
CAS No.:	181632-25-7
Batch No.:	16544
Chemical Name:	1H-Indole-1-carboxamide, 6-chloro-2,3-dihydro-5-methyl-N-[6-[(2-methyl-3-pyridinyl)oxy]-3-pyridinyl]-

PHYSICAL AND CHEMICAL PROPERTIES

Molecular Formula:	$C_{21}H_{19}ClN_4O_2$		
Molecular Weight:	**394.85**		
Storage:	Powder	-20°C	3 years
		4°C	2 years
	In solvent	-80°C	2 years
		-20°C	1 year

Chemical Structure:

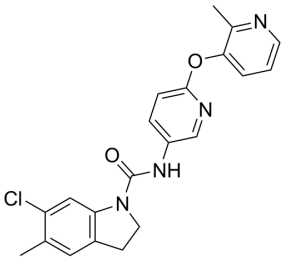

ANALYTICAL DATA

Appearance:	Off-white to pink (Solid)
LCMS:	Consistent with structure
Purity (LCMS):	**99.76%**
Conclusion:	The product has been tested and complies with the given specifications.

Caution: Product has not been fully validated for medical applications. For research use only.

Tel: 609-228-6898 Fax: 609-228-5909 E-mail: tech@MedChemExpress.com
Address: 1 Deer Park Dr, Suite Q, Monmouth Junction, NJ 08852, USA