Certificate of Analysis

Remogliflozin

Cat. No.:	HY-13414
CAS No.:	329045-45-6
Batch No.:	250060
Chemical Name:	β-D-Glucopyranoside, 5-methyl-4-[[4-(1-methylethoxy)phenyl]methyl]-1-(1-methylethyl)-1H-pyrazol-3-yl

PHYSICAL AND CHEMICAL PROPERTIES

Molecular Formula:	$C_{23}H_{34}N_2O_7$		
Molecular Weight:	**450.53**		
Storage:	Powder	-20°C	3 years
		4°C	2 years
	In solvent	-80°C	6 months
		-20°C	1 month

Chemical Structure:

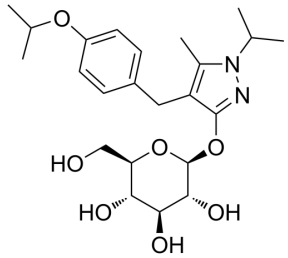

ANALYTICAL DATA

Appearance:	Light yellow to yellow (Solid)
Conclusion:	The product has been tested and complies with the given specifications.

Caution: Product has not been fully validated for medical applications. For research use only.

Tel: 609-228-6898 Fax: 609-228-5909 E-mail: tech@MedChemExpress.com
Address: 1 Deer Park Dr, Suite Q, Monmouth Junction, NJ 08852, USA