Certificate of Analysis

Bocidelpar

Cat. No.:	HY-134377
CAS No.:	2095128-20-2
Batch No.:	152912
Chemical Name:	Hexanoic acid, 3-methyl-6-[2-[[5-methyl-2-[4-(trifluoromethyl)phenyl]-1H-imidazol-1-yl]methyl] phenoxy]-, (3R)-

PHYSICAL AND CHEMICAL PROPERTIES

Molecular Formula:	$C_{25}H_{27}F_3N_2O_3$		
Molecular Weight:	460.49		
Storage:	Powder	-20°C	3 years
		4°C	2 years
	In solvent	-80°C	6 months
		-20°C	1 month

Chemical Structure:

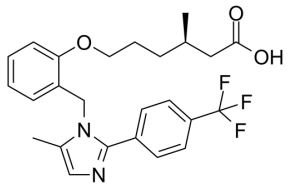

ANALYTICAL DATA

Appearance:	Off-white to light yellow (Solid)
^{1}H NMR Spectrum:	Consistent with structure
LCMS:	Consistent with structure
Purity (LCMS):	98.09%
Conclusion:	The product has been tested and complies with the given specifications.

Caution: Product has not been fully validated for medical applications. For research use only.

Tel: 609-228-6898 Fax: 609-228-5909 E-mail: tech@MedChemExpress.com
Address: 1 Deer Park Dr, Suite Q, Monmouth Junction, NJ 08852, USA