Certificate of Analysis

SENP1-IN-1

Cat. No.:	HY-134594
CAS No.:	2416910-69-3
Batch No.:	222013
Chemical Name:	Urs-12-en-28-amide, 3-hydroxy-N-[2-[(2-hydroxyethyl)methylamino]-2-oxoethyl]-, (3β)-

PHYSICAL AND CHEMICAL PROPERTIES

Molecular Formula:	$C_{35}H_{58}N_2O_4$		
Molecular Weight:	**570.85**		
Storage:	Powder	-20°C	3 years
		4°C	2 years
	In solvent	-80°C	6 months
		-20°C	1 month

Chemical Structure:

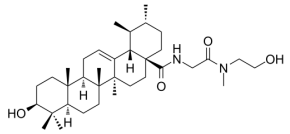

ANALYTICAL DATA

Appearance:	White to off-white (Solid)
^{1}H NMR Spectrum:	Consistent with structure
LCMS:	Consistent with structure
Purity (LCMS):	**99.81%**
Conclusion:	The product has been tested and complies with the given specifications.

Caution: Product has not been fully validated for medical applications. For research use only.

Tel: 609-228-6898 Fax: 609-228-5909 E-mail: tech@MedChemExpress.com

Address: 1 Deer Park Dr, Suite Q, Monmouth Junction, NJ 08852, USA