Certificate of Analysis

VU6015929

Cat. No.:	HY-135401
CAS No.:	2442597-56-8
Batch No.:	362872
Chemical Name:	Benzamide, 4-fluoro-3-[[[5-(1-methyl-1H-pyrazol-3-yl)-3-pyridinyl]methyl]amino]-N-[3-(trifluoromethoxy)phenyl]-

PHYSICAL AND CHEMICAL PROPERTIES

Molecular Formula:	$C_{24}H_{19}F_4N_5O_2$		
Molecular Weight:	**485.43**		
Storage:	Powder	-20°C	3 years
		4°C	2 years
	In solvent	-80°C	2 years
		-20°C	1 year

Chemical Structure:

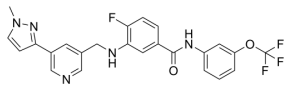

ANALYTICAL DATA

Appearance:	White to yellow (Solid)
^{1}H NMR Spectrum:	Consistent with structure
LCMS:	Consistent with structure
Purity (LCMS):	**99.26%**
Conclusion:	The product has been tested and complies with the given specifications.

Caution: Product has not been fully validated for medical applications. For research use only.

Tel: 609-228-6898 Fax: 609-228-5909 E-mail: tech@MedChemExpress.com

Address: 1 Deer Park Dr, Suite Q, Monmouth Junction, NJ 08852, USA