Certificate of Analysis

Artelinic acid

Cat. No.:	HY-135578
CAS No.:	120020-26-0
Batch No.:	90771
Chemical Name:	Benzoic acid, 4-[[[(3R,5aS,6R,8aS,9R,10S,12R,12aR)-decahydro-3,6,9-trimethyl-3,12-epoxy-12H-pyrano[4,3-j]-1,2-benzodioxepin-10-yl]oxy]methyl]-

PHYSICAL AND CHEMICAL PROPERTIES

Molecular Formula:	$C_{23}H_{30}O_7$		
Molecular Weight:	**418.48**		
Storage:	Powder	-20°C	3 years
		4°C	2 years
	In solvent	-80°C	6 months
		-20°C	1 month

Chemical Structure:

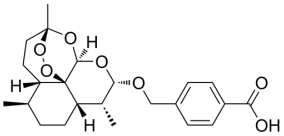

ANALYTICAL DATA

Appearance:	White to off-white (Solid)
LCMS:	Consistent with structure
Purity (LCMS):	**99.96%**
Conclusion:	The product has been tested and complies with the given specifications.

Caution: Product has not been fully validated for medical applications. For research use only.

Tel: 609-228-6898 Fax: 609-228-5909 E-mail: tech@MedChemExpress.com

Address: 1 Deer Park Dr, Suite Q, Monmouth Junction, NJ 08852, USA