(S,R,S)-AHPC-PEG3-propionic acid

Cat. No.:	HY-136165
CAS No.:	2140807-42-5
Molecular Formula:	$C_{32}H_{46}N_4O_9S$
Molecular Weight:	662.79
Target:	E3 Ligase Ligand-Linker Conjugates
Pathway:	PROTAC
Storage:	4°C, sealed storage, away from moisture * In solvent : -80°C, 6 months; -20°C, 1 month (sealed storage, away from moisture)

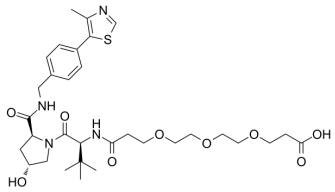

BIOLOGICAL ACTIVITY

Description	(S,R,S)-AHPC-PEG3-propionic acid is a synthesized E3 ligase ligand-linker conjugate that incorporates the (S,R,S)-AHPC based VHL ligand and 3-unit PEG linker used in PROTAC technology[1].
IC_{50} & Target	VHL

REFERENCES

[1]. Chan KH, et al. Impact of Target Warhead and Linkage Vector on Inducing Protein Degradation: Comparison of Bromodomain and Extra-Terminal (BET) Degraders Derived from Triazolodiazepine (JQ1) and Tetrahydroquinoline (I-BET726) BET Inhibitor Scaffolds. J Me

Caution: Product has not been fully validated for medical applications. For research use only.

Tel: 609-228-6898 Fax: 609-228-5909 E-mail: tech@MedChemExpress.com
Address: 1 Deer Park Dr, Suite Q, Monmouth Junction, NJ 08852, USA