Certificate of Analysis

Oxazosulfyl

Cat. No.:	HY-136330
CAS No.:	1616678-32-0
Batch No.:	155737
Chemical Name:	Benzoxazole, 2-[3-(ethylsulfonyl)-2-pyridinyl]-5-[(trifluoromethyl)sulfonyl]-

PHYSICAL AND CHEMICAL PROPERTIES

Molecular Formula:	$C_{15}H_{11}F_3N_2O_5S_2$		
Molecular Weight:	420.38		
Storage:	Powder	-20°C	3 years
		4°C	2 years
	In solvent	-80°C	6 months
		-20°C	1 month

Chemical Structure:

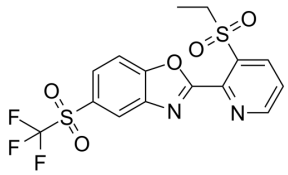

ANALYTICAL DATA

Appearance:	White to off-white (Solid)
^{1}H NMR Spectrum:	Consistent with structure
LCMS:	Consistent with structure
Purity (LCMS):	99.88%
Conclusion:	The product has been tested and complies with the given specifications.

Caution: Product has not been fully validated for medical applications. For research use only.

Tel: 609-228-6898 Fax: 609-228-5909 E-mail: tech@MedChemExpress.com

Address: 1 Deer Park Dr, Suite Q, Monmouth Junction, NJ 08852, USA