Certificate of Analysis

JCN037

Cat. No.:	HY-136430
CAS No.:	2305154-31-6
Batch No.:	65563
Chemical Name:	[1,4]Dioxino[2,3-g]quinazolin-4-amine, N-(3-bromo-2-fluorophenyl)-7,8-dihydro-

PHYSICAL AND CHEMICAL PROPERTIES

Molecular Formula:	$C_{16}H_{11}BrFN_3O_2$		
Molecular Weight:	**376.18**		
Storage:	Powder	-20°C	3 years
		4°C	2 years
	In solvent	-80°C	2 years
		-20°C	1 year

Chemical Structure:

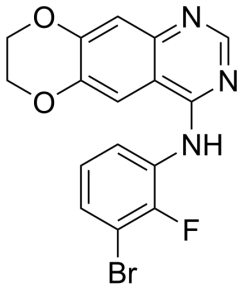

ANALYTICAL DATA

Appearance:	Off-white to light yellow (Solid)
LCMS:	Consistent with structure
Purity (LCMS):	**99.76%**
Conclusion:	The product has been tested and complies with the given specifications.

Caution: Product has not been fully validated for medical applications. For research use only.

Tel: 609-228-6898 Fax: 609-228-5909 E-mail: tech@MedChemExpress.com

Address: 1 Deer Park Dr, Suite Q, Monmouth Junction, NJ 08852, USA