Certificate of Analysis

FEN1-IN-3

Cat. No.:	HY-136484
CAS No.:	2109805-87-8
Batch No.:	66988
Chemical Name:	2,4(1H,3H)-Quinazolinedione, 3-hydroxy-1-(4-methoxyphenyl)-

PHYSICAL AND CHEMICAL PROPERTIES

Molecular Formula:	$C_{15}H_{12}N_2O_4$		
Molecular Weight:	**284.27**		
Storage:	Powder	-20°C	3 years
		4°C	2 years
	In solvent	-80°C	2 years
		-20°C	1 year

Chemical Structure:

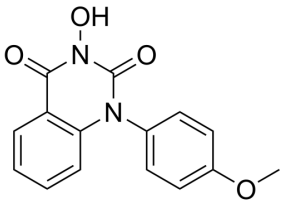

ANALYTICAL DATA

Appearance:	Light yellow to yellow (Solid)
LCMS:	Consistent with structure
Purity (LCMS):	**98.06%**
Conclusion:	The product has been tested and complies with the given specifications.

Caution: Product has not been fully validated for medical applications. For research use only.

Tel: 609-228-6898 Fax: 609-228-5909 E-mail: tech@MedChemExpress.com

Address: 1 Deer Park Dr, Suite Q, Monmouth Junction, NJ 08852, USA