

File E:\ChemStation\1\DATA\2023\2023-11\2023-11-24\CPK2023-N24-102992-UPLC-MS-10-020420.D
 Injection Date : 24-Nov-23, 11:40:03 Tgt Mass(EZX) :
 Sample Name : CPK2023-N24-102992 Location : P1-C-11
 Acq. Operator : LY_2278 Inj : 1
 Spec. Reported : MS Integration Inj Volume : 0.8 ul
 Acq. Method : E:\ChemStation\1\Methods\1-POS-UPLC3.0MIN(1.2)(150-1000).M
 Analysis Method : E:\CHEMSTATION\1\METHODS\1-POS-UPLC3.0MIN(1.2)(150-1000).M
 CAS NO. : 2451862-42-1 WalkUp method: '1-POS-3MIN' Project: CPK2023
 Method Info : Mobile Phase: A: water(0.01%TFA) B:ACN(0.01%TFA)
 Gradient: 5% to 95%B within 2.0 min
 Flow Rate :1.2ml/min
 Column :Shim-pack Scepter C18-120, 3.0*33mm,3um
 Oven Temperature : 45C

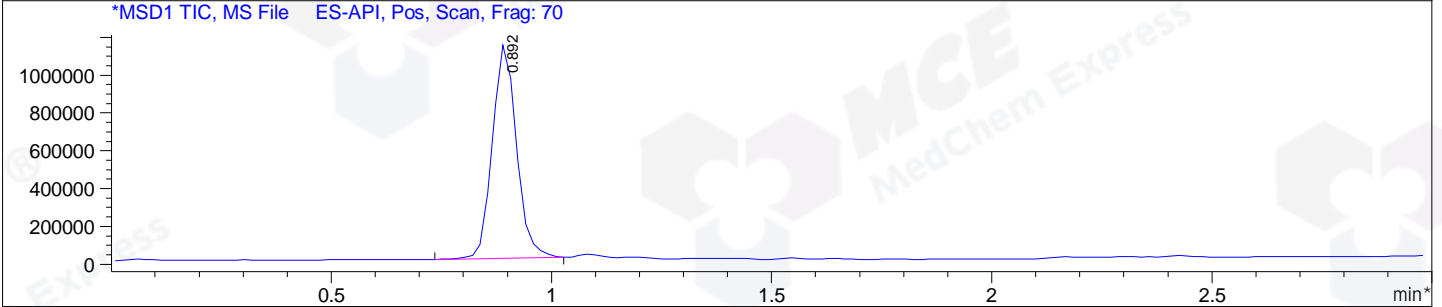
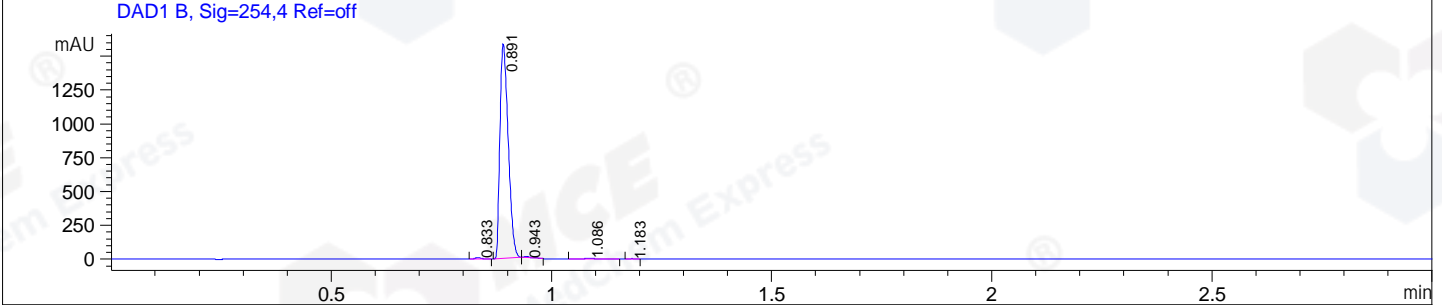
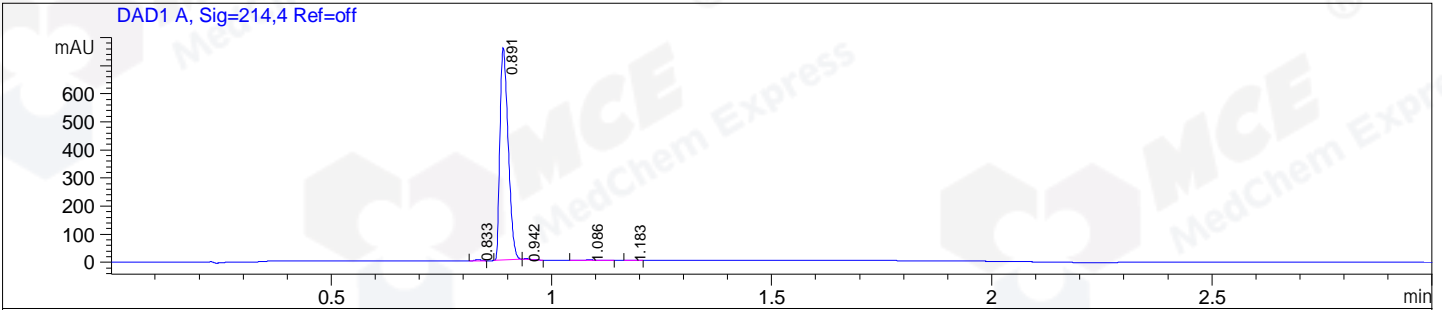

Integration Results for DAD1 A, Sig=214,4 Ref=off

RetTim	Width	Area	Height	Area%
0.83	0.01	3.44	3.94	0.35
0.89	0.02	982.41	754.17	98.93
0.94	0.02	2.82	2.56	0.28
1.09	0.02	3.58	2.63	0.36
1.18	0.02	0.83	0.84	0.08

Integration Results for DAD1 B, Sig=254,4 Ref=off

RetTim	Width	Area	Height	Area%
0.83	0.01	7.67	8.63	0.37
0.89	0.02	2066.92	1580.04	98.82
0.94	0.02	9.29	8.85	0.44
1.09	0.02	6.18	4.57	0.30
1.18	0.01	1.49	1.61	0.07

Integration Results for MSD1 TIC, MS File

RetTim	Width	Area	Height	Area%
--------	-------	------	--------	-------

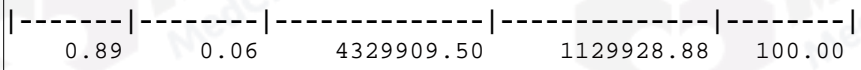

Ret. Time: 0.89

<<<< POSITIVE SPECTRA >>>>

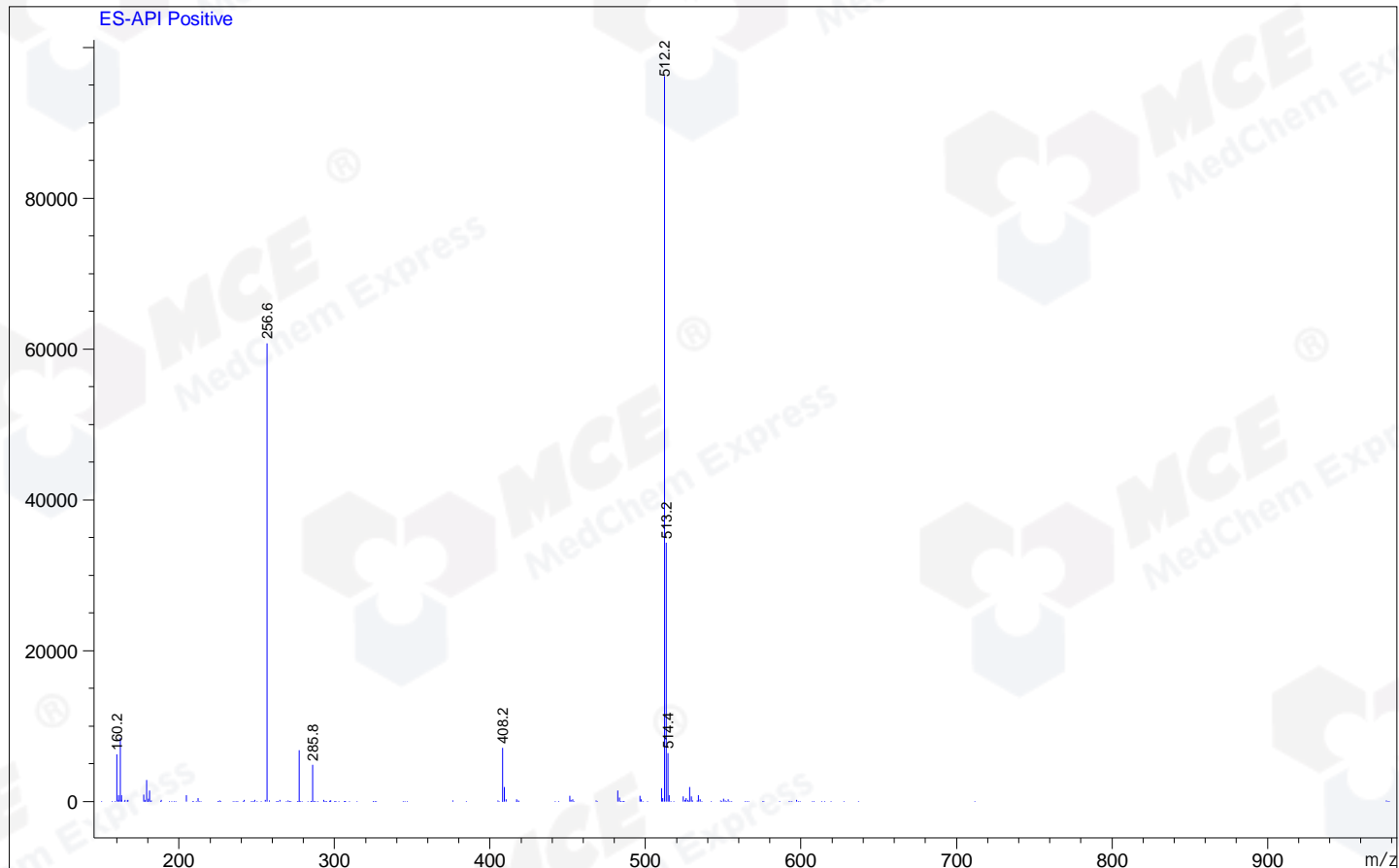

*** End of Report ***