Certificate of Analysis

Rintodestrant

Cat. No.:	HY-137449
CAS No.:	2088518-51-6
Batch No.:	153493
Chemical Name:	2-Propenoic acid, 3-[4-[[2-(4-fluoro-2,6-dimethylbenzoyl)-6-hydroxybenzo[b]thien-3-yl]oxy]phenyl]-, (2E)-

PHYSICAL AND CHEMICAL PROPERTIES

Molecular Formula:	$C_{26}H_{19}FO_5S$		
Molecular Weight:	462.49		
Storage:	Powder	-20°C	3 years
		4°C	2 years
	In solvent	-80°C	6 months
		-20°C	1 month

Chemical Structure:

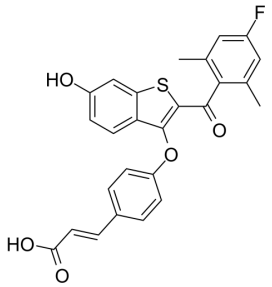

ANALYTICAL DATA

Appearance:	Light yellow to green yellow (Solid)
^{1}H NMR Spectrum:	Consistent with structure
LCMS:	Consistent with structure
Purity (LCMS):	99.79%
Conclusion:	The product has been tested and complies with the given specifications.

Caution: Product has not been fully validated for medical applications. For research use only.

Tel: 609-228-6898 Fax: 609-228-5909 E-mail: tech@MedChemExpress.com
Address: 1 Deer Park Dr, Suite Q, Monmouth Junction, NJ 08852, USA