Certificate of Analysis

Hydroxy ritonavir

Cat. No.: HY-137565

CAS No.: 176655-56-4

Batch No.: 155932

Chemical Name: 2,7,10,12-Tetraazatridecanoic acid, 4-hydroxy-13-[2-(1-hydroxy-1-methylethyl)-4-thiazolyl]-12-methyl-9-(1-methylethyl)-8,11-dioxo-3,6-bis(phenylmethyl)-, 5-thiazolylmethyl ester, (3S,4S,6S,9S)-

PHYSICAL AND CHEMICAL PROPERTIES

Molecular Formula: $C_{37}H_{48}N_6O_6S_2$

Molecular Weight: 736.94

Storage:

Powder	-20°C	3 years
	4°C	2 years
In solvent	-80°C	6 months
	-20°C	1 month

Chemical Structure:

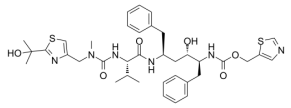

ANALYTICAL DATA

Appearance: White to off-white (Solid)

Purity: ≥97.0%

Conclusion: The product has been tested and complies with the given specifications.

Caution: Product has not been fully validated for medical applications. For research use only.

Tel: 609-228-6898 Fax: 609-228-5909 E-mail: tech@MedChemExpress.com

Address: 1 Deer Park Dr, Suite Q, Monmouth Junction, NJ 08852, USA