

Sample Name: LSF1674-013-01

Acq. Operator : GTT (HPLC-03) Seq. Line : 50  
 Acq. Instrument : Instrument 1 Location : Vial 33  
 Injection Date : 10/16/2013 10:25:57 PM Inj : 1  
 Inj Volume : 5 µl  
 Acq. Method : E:\AGILENT\DATA\20131016\20131016\10-80A, 220NM.M  
 Last changed : 10/8/2013 3:35:02 PM by GTT (HPLC-03)  
 Analysis Method : E:\AGILENT\DATA\20131016\20131016\10-80A, 220NM.M  
 Last changed : 10/17/2013 10:19:36 AM by GTT (HPLC-03)  
 Method Info : by cosmocui  
 Catalog No : HY-13785 Batch#09881  
 A-RP-60

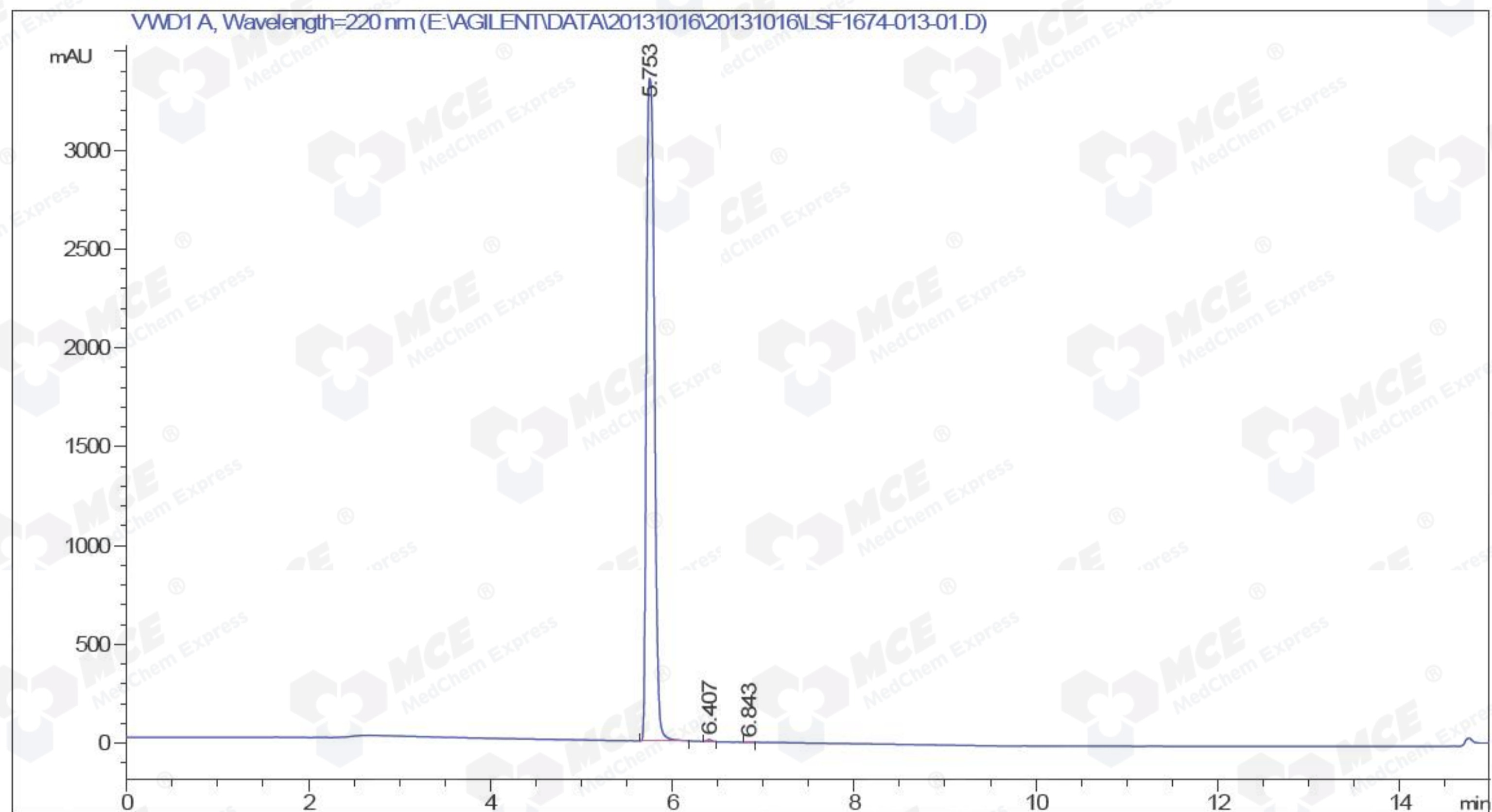

---

 Area Percent Report
 

---

Sorted By : Signal  
 Multiplier : 1.0000  
 Dilution : 1.0000  
 Use Multiplier & Dilution Factor with ISTDs

Signal 1: VWD1 A, Wavelength=220 nm

| Peak # | RetTime [min] | Type | Width [min] | Area mAU  | Height [mAU] | Area %  |
|--------|---------------|------|-------------|-----------|--------------|---------|
| 1      | 5.753         | MM R | 0.1013      | 2.03786e4 | 3353.44580   | 99.7995 |
| 2      | 6.407         | MM R | 0.0568      | 34.42163  | 10.09853     | 0.1686  |
| 3      | 6.843         | MM R | 0.0704      | 6.52116   | 1.54473      | 0.0319  |

Totals : 2.04196e4 3365.08906

---

 \*\*\* End of Report \*\*\*
 

---



```
Acq. Operator   : GTT (HPLC-03)          Seq. Line : 49
Acq. Instrument : Instrument 1            Location  : Vial 32
Injection Date  : 10/16/2013 10:25:57 PM Inj       : 1
                                           Inj Volume: 5 µl
Acq. Method     : E:\AGILENT\DATA\20131016\20131016\10-80A, 220NM.M
Last changed    : 10/8/2013 3:35:02 PM by GTT (HPLC-03)
Analysis Method : E:\AGILENT\DATA\20131016\20131016\10-80A, 220NM.M
Last changed    : 10/17/2013 10:23:02 AM by GTT (HPLC-03)
                  (modified after loading)
Method Info     : by cosmocui

Catalog No     : HY-13785 Batch#09881
                  A-RP-60
```

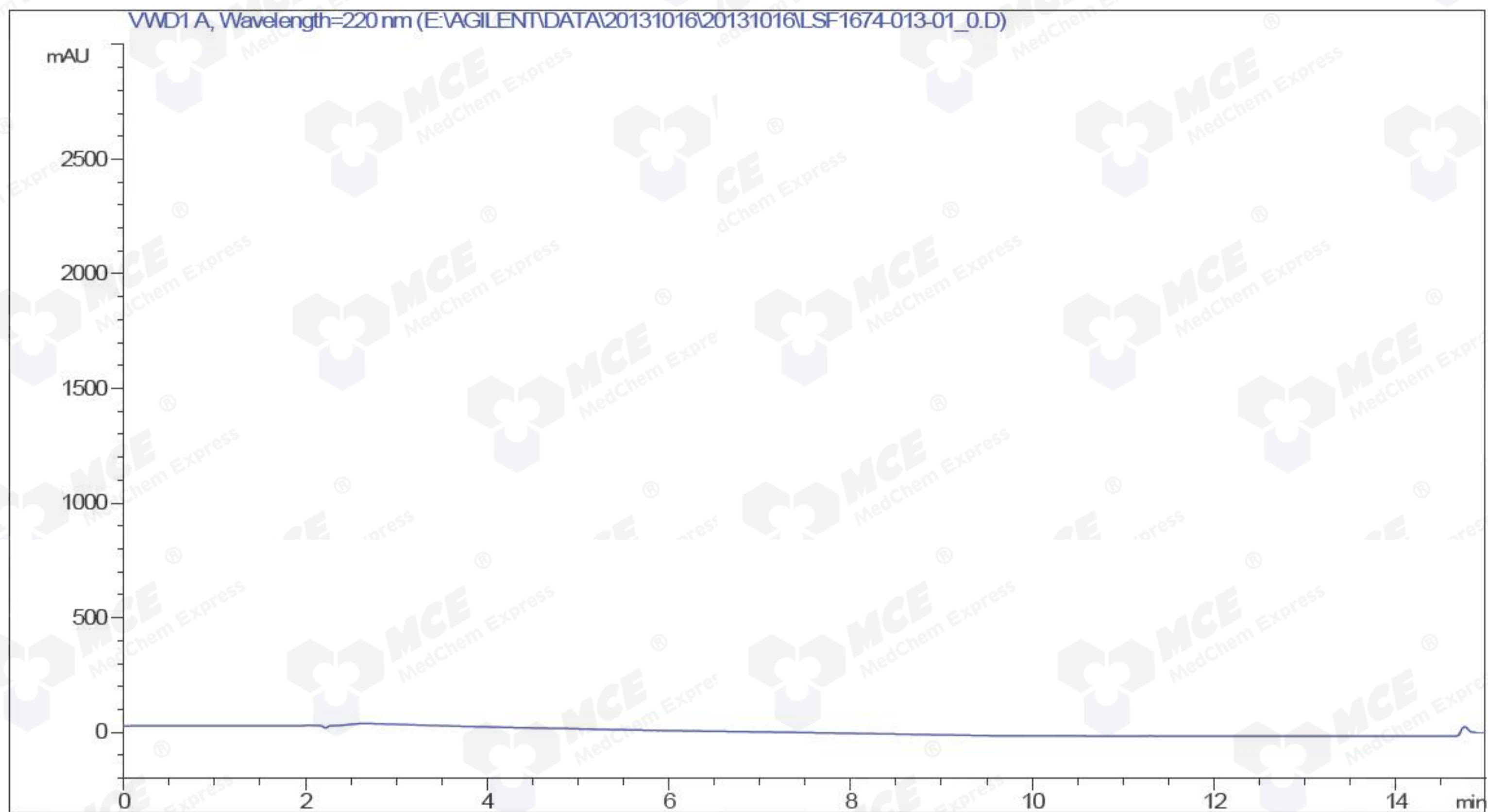

Area Percent Report

```
Sorted By      : Signal
Multiplier     : 1.0000
Dilution       : 1.0000
Use Multiplier & Dilution Factor with ISTDs
```

No peaks found

\*\*\* End of Report \*\*\*