Certificate of Analysis

EMAC10101d

Cat. No.:	HY-138365
CAS No.:	2561476-24-0
Batch No.:	103499
Chemical Name:	Benzenesulfonamide, 4-[[4-(2,4-dichlorophenyl)-3-ethyl-2(3H)-thiazolylidene]amino]-

PHYSICAL AND CHEMICAL PROPERTIES

Molecular Formula:	$C_{17}H_{15}Cl_2N_3O_2S_2$		
Molecular Weight:	428.36		
Storage:	Powder	-20°C	3 years
		4°C	2 years
	In solvent	-80°C	6 months
		-20°C	1 month

Chemical Structure:

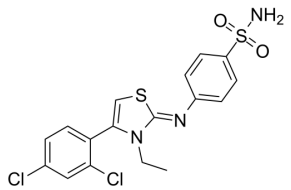

ANALYTICAL DATA

Appearance:	White to off-white (Solid)
^{1}H NMR Spectrum:	Consistent with structure
LCMS:	Consistent with structure
Purity (LCMS):	99.89%
Conclusion:	The product has been tested and complies with the given specifications.

Caution: Product has not been fully validated for medical applications. For research use only.

Tel: 609-228-6898 Fax: 609-228-5909 E-mail: tech@MedChemExpress.com

Address: 1 Deer Park Dr, Suite Q, Monmouth Junction, NJ 08852, USA